

**ELMO**

**VISUAL PRESENTER**  
**P10**  
**INSTRUCTION MANUAL**

Please read this instruction manual carefully before using this product and keep it for future reference.

# IMPORTANT SAFEGUARDS

- **Read Instructions** – All the safety and operating instructions should be read before the appliance is operated.
- **Retain Instructions** – The safety and operating instructions should be retained for future reference.
- **Heed Warnings** – All warnings on the product and in the operating instructions should be adhered to.
- **Follow Instructions** – All operating and use instructions should be followed.
- **Cleaning** – Unplug this product from the wall outlet before cleaning. Do not use liquid cleaners or aerosol cleaners. Use a damp cloth for cleaning.
- **Attachments** – Do not use attachments not recommended by the product manufacturer as they may cause hazards.
- **Water and Moisture** – Do not use this product near water - for example, near a bath tub, wash bowl, kitchen sink, or laundry tub, in a wet basement, or near a swimming pool, and the like.
- **Placement** – Do not place this product on an unstable cart, stand, tripod, bracket, or table. The product may fall, causing serious injury to a child or adult, and serious damage to the product. Use only with a cart, stand, tripod, bracket, or table recommended by the manufacturer, or sold with the product. Any mounting of the product should follow the manufacturer's instructions, and should use a mounting accessory recommended by the manufacturer.
- **Ventilation** – Slots and openings in the cabinet are provided for ventilation and to ensure reliable operation of the product and to protect it from overheating, and these openings must not be blocked or covered. The openings should never be blocked by placing the product on a bed, sofa, rug, or other similar surface. This product should not be placed in a built-in installation such as a bookcase or rack unless proper ventilation is provided or the manufacturer's instructions have been adhered to.
- **Power Sources** – This product should be operated only from the type of power source indicated on the marking label. If you are not sure of the type of power supply to your home consult your appliance dealer or local power company. For products intended to operate from battery power, or other sources, refer to the operating instructions.

■ **Grounding or Polarization** – This product may be equipped with either a polarized 2-wire AC line plug (a plug having one blade wider than the other) or a 3-wire grounding type plug, a plug having a third (grounding) pin. The 2-wire polarized plug will fit into the power outlet only one way. This is a safety feature. If you are unable to insert the plug fully into the outlet, try reversing the plug. If the plug still fails to fit, contact your electrician to replace your obsolete outlet. Do not defeat the safety purpose of the polarized plug. The 3-wire grounding type plug will fit into a grounding type power outlet. This is a safety feature. If you are unable to insert the plug into the outlet, contact your electrician to replace your obsolete outlet. Do not defeat the safety purpose of the grounding type plug.

■ **Power-Cord Protection** – Power-supply cords should be routed so that they are not likely to be walked on or pinched by items placed upon or against them, paying particular attention to cords at plugs, convenience receptacles, and the point where they exit from the product.

■ **Lightning** – For added protection for this product during a lightning storm, or when it is left unattended and unused for long periods of time, unplug it from the wall outlet and disconnect the antenna or cable system. This will prevent damage to the product due to lightning and power-line surges.

■ **Overloading** – Do not overload wall outlets, extension cords, or integral convenience receptacles as this can result in a risk of fire or electric shock.

■ A product and cart combination should be moved with care. Quick stops, excessive force, and uneven surfaces may cause the product and cart combination to overturn.



■ **Object and Liquid Entry** – Never push objects of any kind into this product through openings as they may touch dangerous voltage points or short-out parts that could result in a fire or electric shock. Never spill liquid of any kind on the product.

■ **Servicing** – Do not attempt to service this product yourself as opening or removing covers may expose you to dangerous voltage or other hazards. Refer all servicing to qualified service personnel.

■ **Damage Requiring Service** – Unplug this product from the wall outlet and refer servicing to qualified service personnel under the following conditions:

- When the power-supply cord or plug is damaged.
- If liquid has been spilled, or objects have fallen into the product.
- If the product has been exposed to rain or water.
- If the product does not operate normally by following the operating instructions. Adjust only those controls that are covered by the operating instructions as an improper adjustment of other controls may result in damage and will often require extensive work by a qualified technician to restore the product to its normal operation.
- If the product has been dropped or damaged in any way.
- When the product exhibits a distinct change in performance - this indicates a need for service.

■ **Replacement Parts** – When replacement parts are required, be sure the service technician has used replacement parts specified by the manufacturer or have the same characteristics as the original part. Unauthorized substitutions may result in fire, electric shock or other hazards.

■ **Safety Check** – Upon completion of any service or repairs to this product, ask the service technician to perform safety checks to determine that the product is in proper operating condition.

■ **Heat** – The product should be situated away from heat sources such as radiators, heat registers, stoves, or other products (including amplifiers) that produce heat.

■ This product includes a Fluorescent Lamps component that contains mercury. Please consult your state and local regarding proper disposal or recycling, and do not place in the trash.

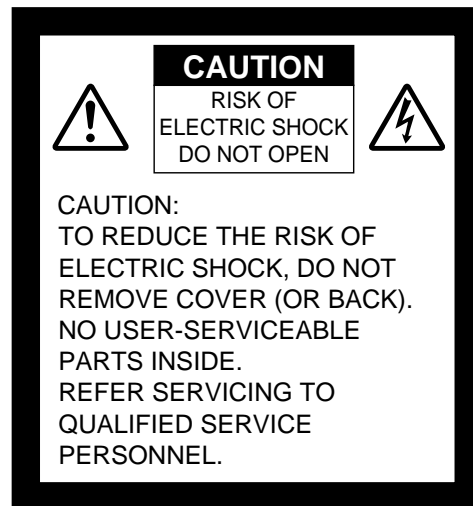

SA 1965

The lightning flash with arrowhead symbol, within an equilateral triangle, is intended to alert the user to the presence of uninsulated "dangerous voltage" within the product's enclosure that may be of sufficient magnitude to constitute a risk of electric shock to persons. This marking is located at the bottom of product.



SA 1966

The exclamation point within an equilateral triangle is intended to alert the user to the presence of important operating and maintenance (servicing) instructions in the literature accompanying the product.

**WARNING:**  
TO REDUCE THE RISK  
OF FIRE OR ELECTRIC  
SHOCK, DO NOT  
EXPOSE THIS  
PRODUCT TO RAIN OR  
MOISTURE.

**THIS IS A CLASS A  
PRODUCT.  
IN A DOMESTIC  
ENVIRONMENT THIS  
PRODUCT MAY CAUSE  
RADIO  
INTERFERENCE IN  
WHICH CASE THE  
USER MAY BE  
REQUIRED TO TAKE  
ADEQUATE MEASURES.**

**WARNING :** Handling the cord on this product or cords associated with accessories sold with this product, will expose you to lead, a chemical known to the State of California to cause birth defects or other reproductive harm.  
***Wash hands after handling.***

**FOR UNITED STATES  
USERS:**

**INFORMATION**

This equipment has been tested and found to comply with the limits for a Class A digital device, pursuant to Part 15 of the FCC Rules. These limits are designed to provide reasonable protection against harmful interference when the equipment is operated in a commercial environment. This equipment generates, uses, and can radiate radio frequency energy and, if not installed and used in accordance with the instruction manual, may cause harmful interference to radio communications. Operation of this equipment in a residential area is likely to cause harmful interference in which case the user will be required to correct the interference at his own expense.

**USER-INSTALLER  
CAUTION:**

Your authority to operate this FCC verified equipment could be voided if you make changes or modifications not expressly approved by the party responsible for compliance to Part 15 of the FCC rules.

**BEFORE YOU USE**

- The power cord applicable to the local power specifications is attached. Be sure to use the power cord applicable to your local power specification.
- Do not leave this product under direct sunlight or by heaters, or this product may be discolored, deformed, or damaged.
- Do not place this product in any humid, dusty, windy or vibrating location. Use this product in the following environmental conditions:  
Temperature: 5°C~40°C (41°F~104°F)  
Humidity: 30%~85% (No condensation)
- Use a soft, dry cloth for cleaning. Do not use any volatile solvent, such as thinner or benzine.
- Do not directly point the camera lens into the sun, or the camera may be damaged.
- Caring for the batteries:
  - If this product is not used for a long time, take out the batteries from the wireless remote control.
  - Do not use rechargeable Ni-Cd batteries.
  - Do not use new and old batteries, or batteries of different types together.
  - Do not try to recharge or short-circuit the batteries.
- Luminescent and Black Spots  
There may be some pixels that do not operate properly due to the use of CCD Area Image Sensors that are made-up of many pixels. You may experience luminescent or black spots on the screen; however, this is a phenomenon of CCD Area Image Sensors and is not a malfunction.
- Back up important data  
Transfer the data in an SD card to a PC or other data storage means for backup purpose. Note with care that the data in the SD card could be lost due to failure or repair of this product.

PART NAMES  
AND  
FUNCTIONS

SETTING UP

STORING

OPERATION  
PROCEDURE

VARIOUS  
FUNCTIONS  
AND OPERATIONS

ABOUT  
RS-232C

TROUBLESHOOTING

SPECIFICATIONS

**CONTENTS**

PART NAMES  
AND  
FUNCTIONS

SETTING UP

STORING

OPERATION  
PROCEDURE

VARIOUS  
FUNCTIONS  
AND OPERATIONS

ABOUT  
RS-232C

TROUBLESHOOTING

SPECIFICATIONS

**1. PART NAMES AND FUNCTIONS**

Name of Each Part.....63  
 Appearance.....63  
 Functions.....64  
 Front Operating Panel.....64  
 Rear Panel.....65  
 Side Panel.....66  
 OSD (On-Screen Display).....67  
 Camera Mode (Menu when camera image is in display).....67  
 SD Mode  
 (Menu when image stored in an SD card is in display).....69  
 Wireless Remote Control.....71  
 Receivable Range.....73  
 Battery Change.....73

**2. SETTING UP**

Setting Up.....74  
 Connecting of Video Cables.....75

**3. STORING**

Storing.....77

**4. OPERATION PROCEDURE**

Presentation using printed materials.....79  
 Presentation using SD card (Option).....80  
 Saving the Image.....81  
 Displaying the image.....81  
 Deleting the Image.....82  
 Formatting the SD card.....82  
 Presentation using "Utility Software" (Option)  
 with the USB-connected PC.....83  
 Transferring the images from the SD card  
 into the USB-connected PC.....84  
 Shooting off the stage.....85

**5. VARIOUS FUNCTIONS AND OPERATIONS**

Lighting.....86  
 Zoom.....87  
 White Balance.....88  
 [Auto/One-Push] (Auto Track / Auto Adjust and Fix).....88  
 [Manual] (Manual Adjust).....88  
 Image Selection.....89



**CONTENTS**

Focus..... 91  
 Auto Focus..... 91  
 Manual Focus..... 92  
 Iris..... 93  
 Auto Brightness Adjustment..... 93  
 Manual Brightness Adjustment..... 93  
 State Presetting ..... 94  
 Presetting ..... 94  
 Calling..... 94  
 Mounting the LCD Optional Monitor ..... 95

**6. RS-232C SPECIFICATIONS**

Setting Up ..... 96  
 Cable Connection..... 96  
 Data Format Specification..... 97  
 Operation Command (PC → This product)..... 97  
 Response Data Format (This product → PC)..... 97  
 Transmission Specifications ..... 98  
 UART Communication Format ..... 98  
 About Connection ..... 100

**7. TROUBLESHOOTING**

Symptoms and Confirmation..... 101  
 Replacement of Lighting Lamp (Fluorescent Lamp)..... 101

**8. SPECIFICATIONS**

General ..... 102  
 Main Camera ..... 103  
 Lighting ..... 103  
 Supplied Accessories ..... 104  
 Options..... 104

PART NAMES  
AND  
FUNCTIONS

SETTING UP

STORING

OPERATION  
PROCEDURE

VARIOUS  
FUNCTIONS  
AND OPERATIONS

ABOUT  
RS-232C

TROUBLESHOOTING

SPECIFICATIONS

# 1 PART NAMES AND FUNCTIONS

## Name of Each Part

### ■ Appearance

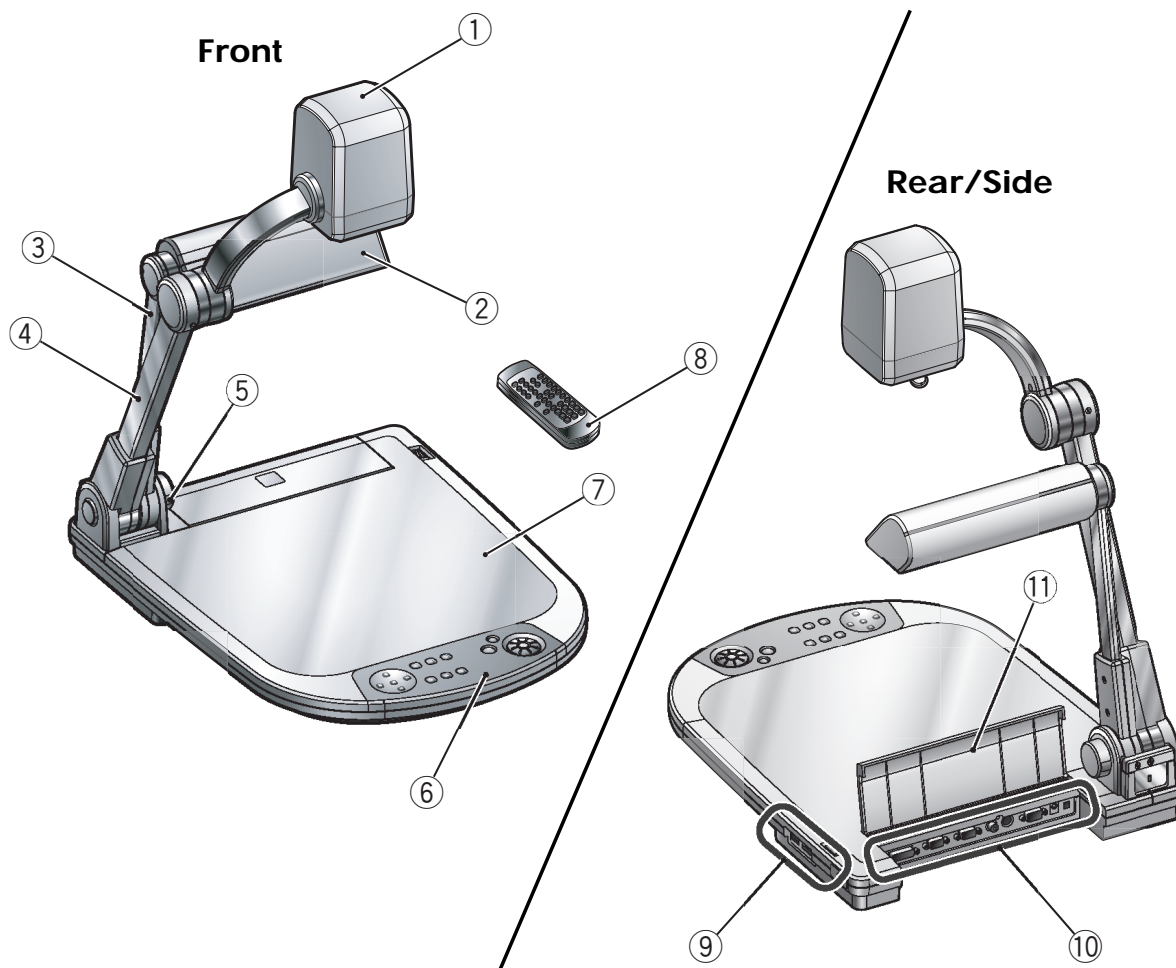

Front

No.	Name
①	Camera head
②	Lamp head
③	Lamp column
④	Camera column
⑤	Infrared sensor
⑥	Front operating panel <span style="float: right;">P.64</span>
⑦	Stage
⑧	Wireless remote control <span style="float: right;">P.71</span>

Rear/side

No.	Name
⑨	Side panel <span style="float: right;">P.66</span>
⑩	Rear panel <span style="float: right;">P.65</span>
⑪	Cord cover Open this cover when connecting/ disconnecting a cord.
	 <i>When carrying this product, do not hold this cord cover.</i>

Functions

■ Front Operating Panel

PART NAMES  
AND  
FUNCTIONS

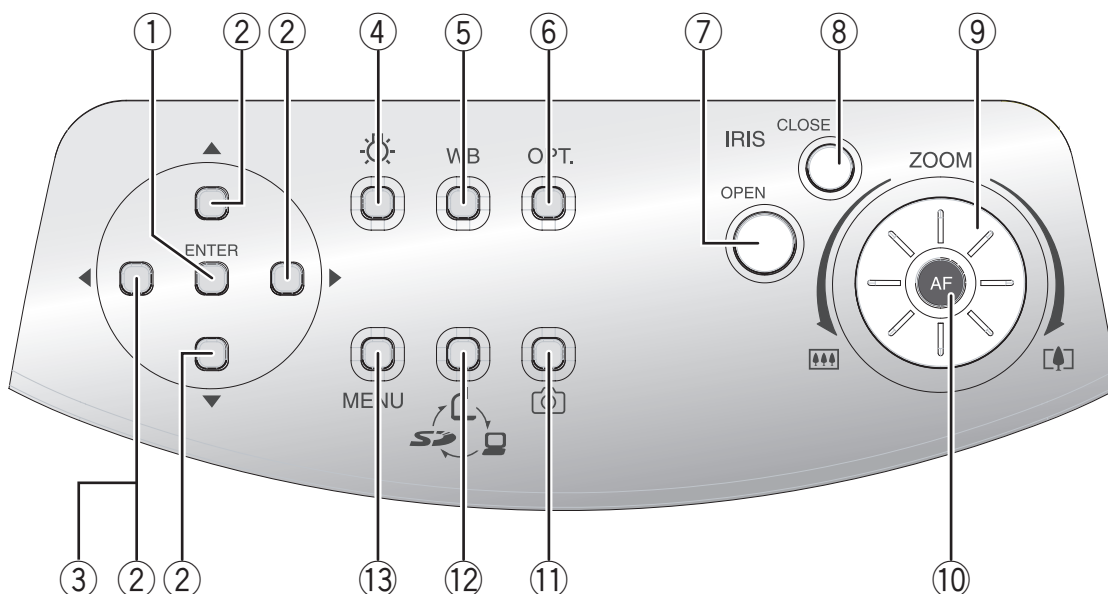

\* Hereinafter the menu items to be displayed/selected on the monitor or projection screen are referred to as "OSD (On-Screen Display)."

		Name	Function
①	OSD Opera- tion	ENTER (Fix)	To fix the OSD item, select an image from the images in the SD card displayed on the split screen <b>P.67</b>
		▲ ▼ ◀ ▶ (Direction)	To select the OSD item, move the selection frame (cursor) of the recorded image, scroll the digitally zoomed-in image <b>P.67</b>
		◀ (Menu Delete)	To cancel the OSD from the screen when the top OSD item is resumed <b>P.67</b>
④	(Lamp)	To turn ON/OFF the lighting <b>P.86</b>	
⑤	WB (White Balance)	To select Auto Track / Auto Adjust and Fix <b>P.88</b>	
⑥	OPT. (Optional Setting)	To set the desired function by using the OSD <b>P.68</b>	
⑦	IRIS	OPEN (Open)	To brighten the camera image <b>P.93</b>
⑧	(Iris)	CLOSE (Close)	To darken the camera image <b>P.93</b>
⑨	ZOOM (Zoom)		To operate the zoom function by turning the dial <b>P.87</b>
⑩	AF (Auto Focus)		To focus the camera automatically <b>P.91</b>
⑪	(Image Save)		To save the image to an SD card <b>P.81</b>
⑫	(Image Select)		To switch the output image by pressing this button in order of Camera image (  ) → RGB image (  ) → SD mode (  ) <b>P.89</b>  Images to be switched depend on the image output terminal. <b>P.65</b>
⑬	MENU (Menu)		To display/cancel the OSD

■ Rear Panel

PART NAMES  
AND  
FUNCTIONS

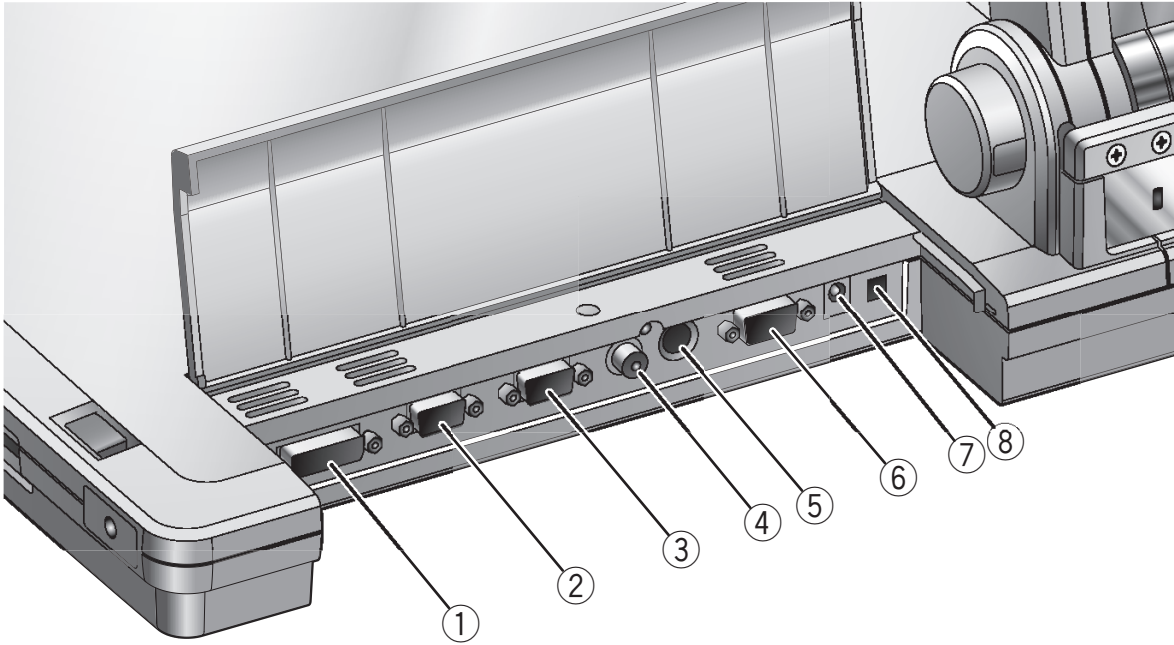

	Name	Function	Image whose display is selectable with image select button									
①	DVI OUT (DVI Output Terminal)	To output digital video signal to the projector, the PC monitor or other DVI input device <b>P.75</b>	<input type="checkbox"/> Camera image <input type="checkbox"/> SD mode									
②	RGB OUT (Analog RGB Output Terminal)	To output analog video signal to the projector, the PC monitor or other RGB input device <b>P.75</b>	<input type="checkbox"/> Camera image <input type="checkbox"/> [RGB IN] image <input type="checkbox"/> SD mode									
③	RGB IN (Analog RGB Input Terminal)	Input image is output from the analog RGB output terminal when RGB IN ( ) is selected with image select button. <b>P.76</b>										
④	VIDEO OUT (Composite Video Output Terminal)	To output image from the RCA pin-jack terminal to the NTSC/PAL-system monitor (e.g., TV monitor) <b>P.76</b>	<input type="checkbox"/> Camera image <input type="checkbox"/> SD mode									
⑤	S-VIDEO OUT (S-video Output Terminal)	To output image from the Mini DIN 4P terminal to the NTSC/PAL-system monitor (e.g., TV monitor) <b>P.76</b>										
⑥	RS-232C (RS-232C Terminal)	To control the main unit from a PC through the RS-232C cable <b>P.96</b>										
⑦	12VDC IN (Power Socket)	Socket for the AC adapter										
⑧	(DIP Switch)	To switch the following: [A] key: Image output system [B] key: Image output screen size <table border="1" style="margin-left: 20px;"> <thead> <tr> <th></th> <th>[A] key</th> <th>[B] key</th> </tr> </thead> <tbody> <tr> <td>0</td> <td>NTSC</td> <td>Over-scan</td> </tr> <tr> <td>1</td> <td>PAL</td> <td>Under-scan</td> </tr> </tbody> </table>		[A] key	[B] key	0	NTSC	Over-scan	1	PAL	Under-scan	
	[A] key	[B] key										
0	NTSC	Over-scan										
1	PAL	Under-scan										



Display of Rear Panel

When switching the DIP switch key settings, be sure to turn OFF the power supply to the main unit.

■ Side Panel

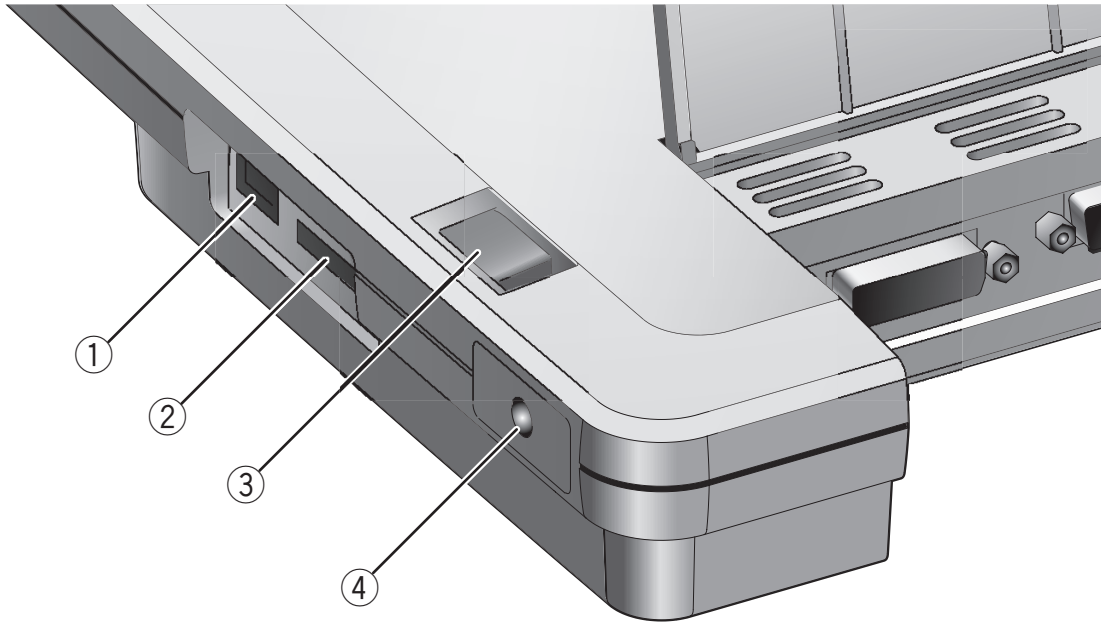

	Name	Function
①	USB (Compliant with 2.0)	To transfer the data recorded in an SD card to the connected PC, or to transfer image or control the main unit by using the software contained in the Utility Software CD-ROM (Option) <b>P.75</b>
②	 (SD Card Slot)	To insert an SD card To remove the SD card, push it in once <b>P.80</b>
③	Main Switch	To turn ON/OFF the power supply
④	LCD Monitor Mounting Seat	To mount the LCD monitor (LM-5011N) and the LCD monitor bracket (MS-30), both available on option <b>P.95</b>

## OSD (On-Screen Display)

The menu items displayed/selected on the monitor or the projection screen are referred to as "OSD (On-Screen Display)."

When the **[MENU]** button on the front operating panel or on the wireless remote control is pressed, the OSD menu is displayed on the monitor screen. By pressing the **[MENU]** button again, the OSD menu disappears.



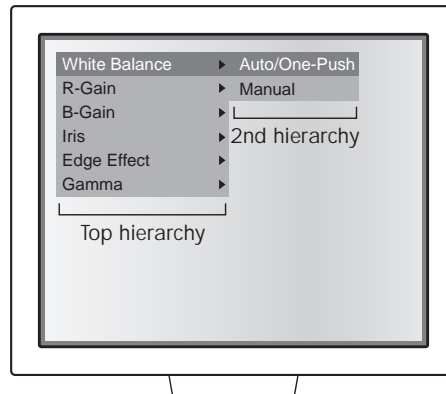

Move the cursor to the item to be set with the direction buttons [**▲ ▼ ◀ ▶**], and press the **[ENTER]** button on the front operating panel or on the wireless remote control to fix the selection. Each time the direction button [**◀**] is pressed, the cursor moves back the OSD menu by one hierarchy. When the direction button [**◀**] is pressed on the top hierarchy, the OSD menu disappears.

Display example of the top and 2nd hierarchies



### ■ Camera Mode (Menu when camera image is in display)

Name		Function	
Top hierarchy	2nd hierarchy		
White Balance (White Balance)	Auto/One-Push ✓ (Auto Track/Auto adjust and Fix)	To set the white balance to Auto/One-Push	<b>P.88</b>
	Manual (Manual Adjust)	To adjust the red and blue elements manually	<b>P.88</b>
R-Gain	(Displayed in level bar)	To adjust the red element when the white balance is set to Manual	<b>P.88</b>
B-Gain	(Displayed in level bar)	To adjust the blue element when the white balance is set to Manual	<b>P.88</b>
Iris (Iris)	Auto ✓ (Auto Adjustment of Brightness)	To change the level of brightness when the object is tracked automatically	<b>P.93</b>
	Manual (Manual Adjustment of Brightness)	To fix the brightness of the image to any level	<b>P.93</b>
Edge Effect (Edge Enhancement)	3	To give edge enhancement to the image to sharpen it The larger the value is, the stronger the effect is.	
	2		
	1		
	OFF ✓		
Gamma (Gamma Set)	0	$\gamma = 0.63$	To set the gamma value. Tone wedge can be changed according to the projector, the PC monitor and other image output devices.
	1	$\gamma = 0.56$	
	2	$\gamma = 0.50$	
	3 ✓	$\gamma = 0.45$	
	4	$\gamma = 0.42$	
	5	$\gamma = 0.38$	
	6	$\gamma = 0.36$	
7	$\gamma = 0.33$		

Name		Function
Top hierarchy	2nd hierarchy	
Posi/Nega (Posi/Nega)	Posi (Posi) ✓	To switch the posi/nega of the camera image • Factory setting for Nega Gamma (Gamma) : 3
	Nega (Nega)	
Color/B&W (Color/Black and White)	Color (Color) ✓	To switch the Color/Black and White of the camera image Use this function to make the black-and-white document easy-to-read.
	B&W (Black and White)	
Text (Text)	ON	To sharpen black-and-white characters and lines of image
	OFF ✓	Use this function to view text document.
Image Rotation (Image Rotate)	ON (180° rotate)	To rotate the camera image by 180° when this function is ON
	OFF (0°) ✓	
Preset (Position Save)	1 (Memory No.1)	To save the current setting position of the unit in the selected memory No. 
	2 (Memory No.2)	
	3 (Memory No.3)	
	4 (Memory No.4)	
	5 (Memory No.5)	
	Power On (Setting when POWER is ON)	
Call (Position Call)	1 (Memory No.1)	To call the setting position from the selected memory No. 
	2 (Memory No.2)	
	3 (Memory No.3)	
	4 (Memory No.4)	
	5 (Memory No.5)	
	Power On (Setting when POWER is ON) Default (Factory-set Settings)	
Optional (Optional Setting)	Pause (Pause)  ✓	To set a desired function to the [OPT.] button on the front operating panel
	Posi/Nega (Posi/Nega)	
	Color/B&W (Color/Black and White)	
	Text (Text)	
	Delete Current Image (File Delete)	
USB Mode (USB Mode Select)	Mass Storage (Transfer) ✓	To transfer the data from an SD card into the USB-connected PC 
	Application (Application)	To control the main unit from the USB-connected PC or transfer image into the PC 
Guide (State Display)	ON ✓	To set whether the operation state of the main unit should be displayed on the screen or not
	OFF	

\* [✓] indicates the factory default settings.

OSD (On-Screen Display) (Continued)

PART NAMES  
AND  
FUNCTIONS

Display example of the top and 2nd hierarchies

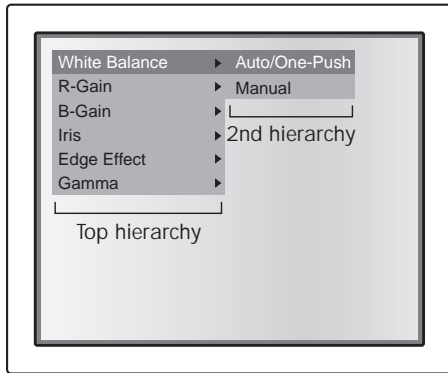

Display example of the 3rd hierarchy (display for reconfirming the operation)

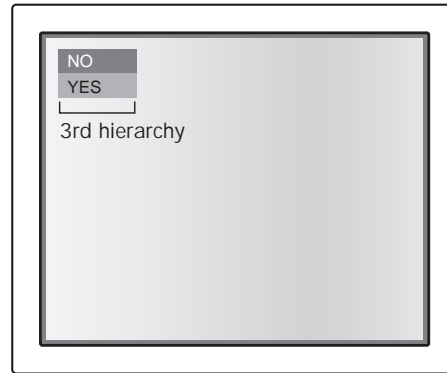

■ SD Mode (Menu when image stored in an SD card is in display)

Name			Function	
Top hierarchy	2nd hierarchy	3rd hierarchy		
Delete (Delete) <b>P.82</b>	Current (Selected Image)	NO	To cancel the delete	
		YES	To delete the image in display on the full screen or the image selected from the split screen Locked image can not be deleted	
	All (All images)	NO	To cancel the delete	
		YES	To delete all images	
Lock (Lock)	Current (Selected image)	/		
				All (All Images)
Unlock (Lock Release)	Current (Selected Image)	/		
				All (All Images)
Format Media (Initialize) <b>P.82</b>	Format (Initialize)	NO	To cancel the format	
		YES	To format the SD card <i>Since all records in the SD card will be cleared, use this function carefully.</i>	
Display (Display)	Single	/		
	3×3			To set the number of the images in an SD card to be displayed on the split screen
	4×4			

\* [ ✓ ] indicates the factory default settings.









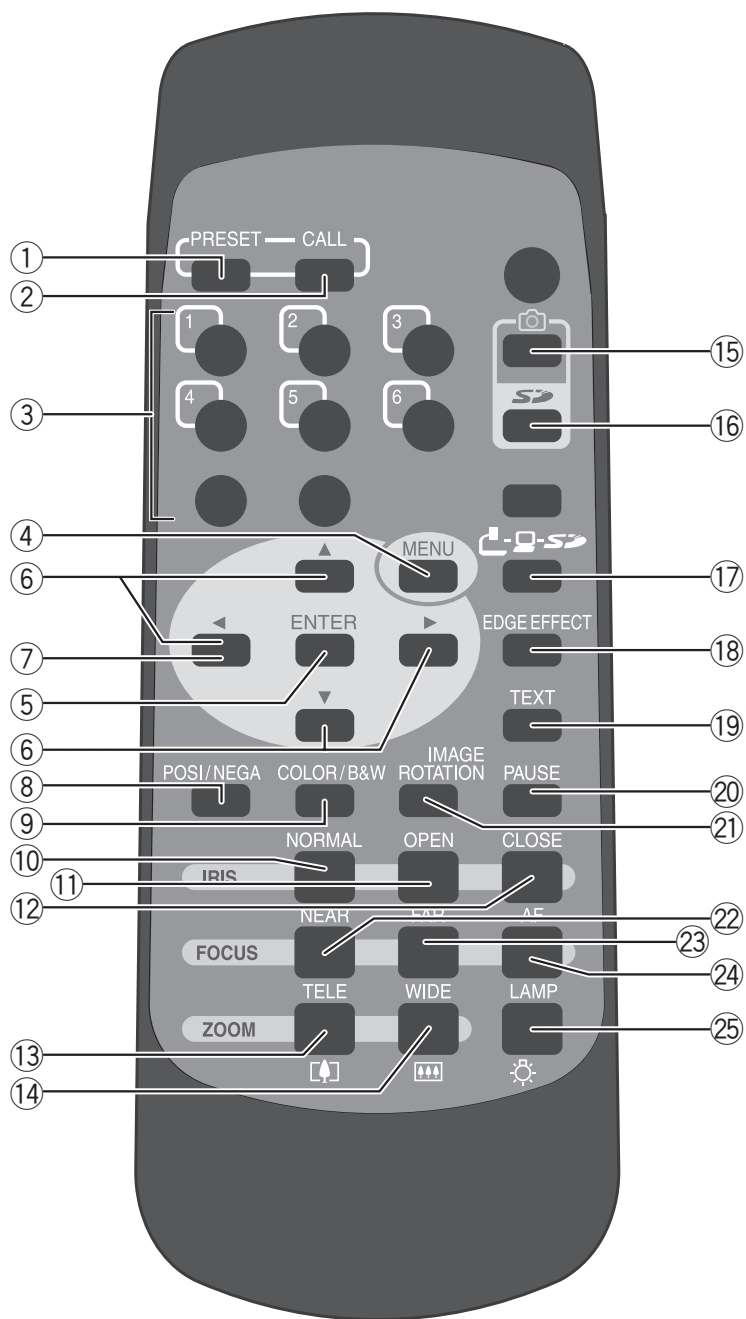





# Wireless Remote Control

PART NAMES  
AND  
FUNCTIONS



	Name	Function
①	PRESET (State Save)	To save the current setting state of the unit Use this function together with the memory No. <span style="float: right;">P.94</span>
②	CALL (State Call)	To call the setting state Use this function together with the memory No. <span style="float: right;">P.94</span>
③	(Memory No.)	To indicate the memory No.

	Name		Function	
④	(OSD Operation)	MENU (Menu)	To display/cancel the OSD	P.67
⑤		ENTER (Input)	To fix the OSD item	P.67
⑥		▲ ▼ ◀ ▶ (Direction)	To select the OSD item, select an image from the split screen, scroll in digital zoom mode	P.67
⑦		◀ (Menu Cancel)	To cancel the OSD from the screen when the top OSD item is resumed	P.67
⑧	POSI/NEGA (Posi/Nega)		To switch the posi/nega of the camera image	
⑨	COLOR/B&W (Color/Black and White)		To switch the Color/Black and White of the camera image Use this function to make the black-and-white document easy-to-read.	
⑩	IRIS (Iris)	NORMAL (Normal)	To return the Auto Iris to the factory default setting	P.93
⑪		OPEN (Open)	To brighten the camera image	P.93
⑫		CLOSE (Close)	To darken the camera image	P.93
⑬	ZOOM (Zoom)	 (Telescopic)	To zoom in	P.87
⑭		 (Wide-angle)	To zoom out	P.87
⑮		(Image Save)	To save the image in an SD card	P.81
⑯		(Play)	To display the image in an SD card	P.81
⑰	 (Image switch)		To switch the output image by pressing this button in order of Camera image (  ) → RGB image (  ) → SD mode (  )  <i>The image to be switched into depends on the video output terminal.</i>	P.89 P.65
⑱	EDGE EFFECT (Edge Enhancement)		To give edge enhancement to sharpen the image	
⑲	Text (Text Mode)		To sharpen the image with black-and-white characters and lines Use this function to shoot the document or the like.	
⑳	PAUSE (Pause)		To pause the camera image. When this button is pressed again, the moving image is restored  <i>The paused image cannot be processed in any other way.</i>	
㉑	IMAGE ROTATION (Image Turn)		To turn the camera image by 180°	
㉒	FOCUS (Focus)	NEAR (Near)	To move the focus near	P.92
㉓		FAR (Far)	To move the focus far	P.92
㉔		AF (Auto Focus)	To focus the camera automatically	P.91
㉕	LAMP (Lamp)		To switch ON/OFF the lighting	P.86

## ■ Receivable Range



Point the infrared emitting part of the wireless remote control at the infrared sensor of the main unit, and press the button for desired function.

The receiving range may be reduced when the main unit is placed in direct sunlight, near an inverter fluorescent lamp or in any other unfavorable surrounding.

Depending on the conditions of fluorescent lamps, etc., the sensor may fail to receive the infrared light. In such case, relocate the main unit, or take other countermeasures.

### • Receivable range

Distance: Approx. 7m (23ft) or less from the front of the infrared sensor

Angle: Approx. 30° or less to the right, leftward, upward and downward, respectively, from the infrared sensor

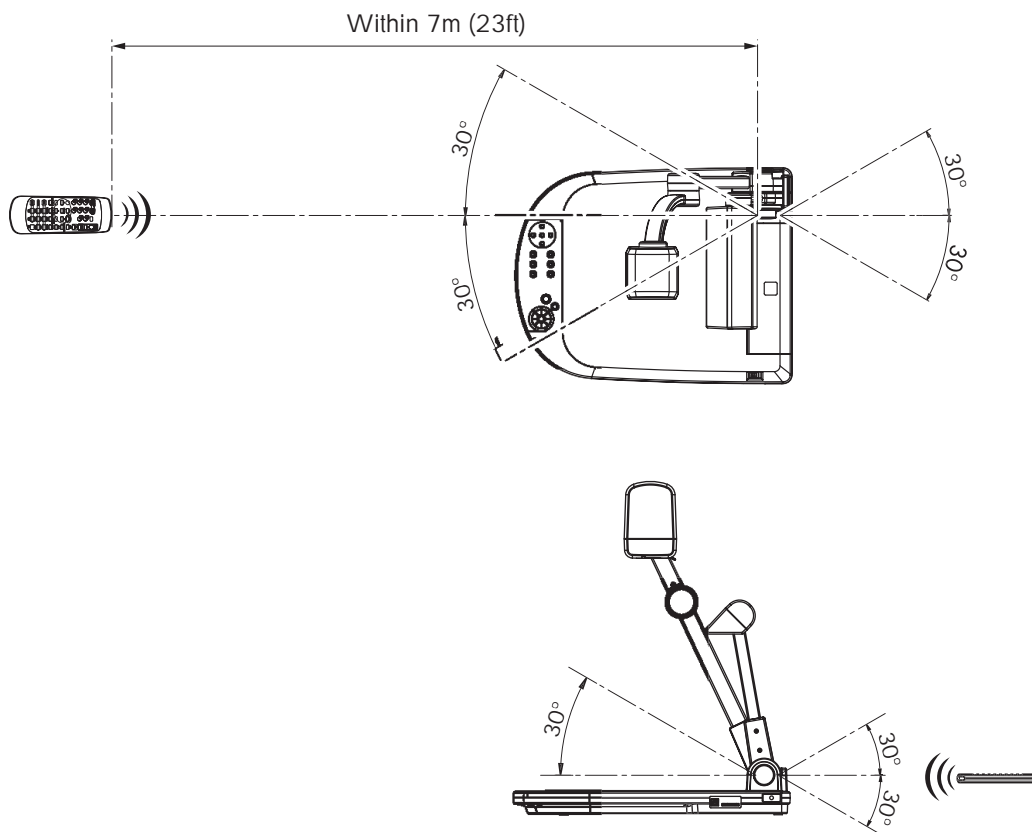

## ■ Battery Change

Remove the battery case cover on the rear side by pressing down the [ ↓ OPEN ] mark part in the direction as indicated by the arrow.

Install 2 pcs of batteries (Type R03, AAA) in the battery case in the direction as indicated there.



Install the batteries with the correct polarity.



Although the battery life depends on the operating conditions and battery type, changing batteries once a year is recommended.



The supplied batteries are only for use in initially confirming the operation of this product. Therefore, it is not guaranteed that these batteries remain alive for the validated period.

# 2 SETTING UP

## Setting Up

- (1) Lift the camera column. Simultaneously, the lamp column is also lifted.

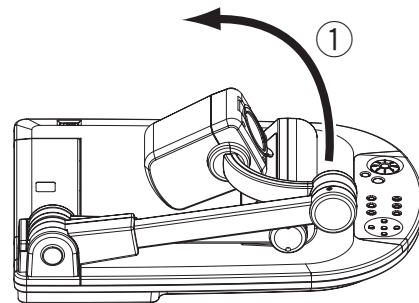

- (2) Turn the camera head.

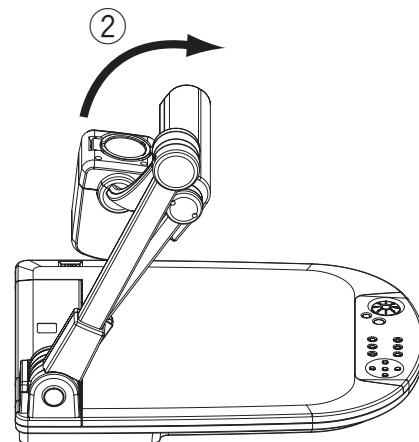

- (3) Move the lamp column and the lamp head to an appropriate position as shown in the right figure.

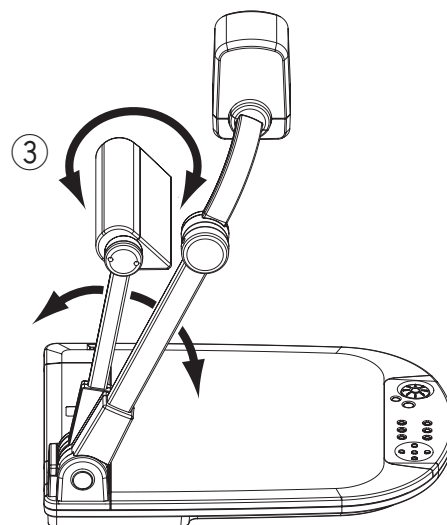

## Connecting of Video Cables

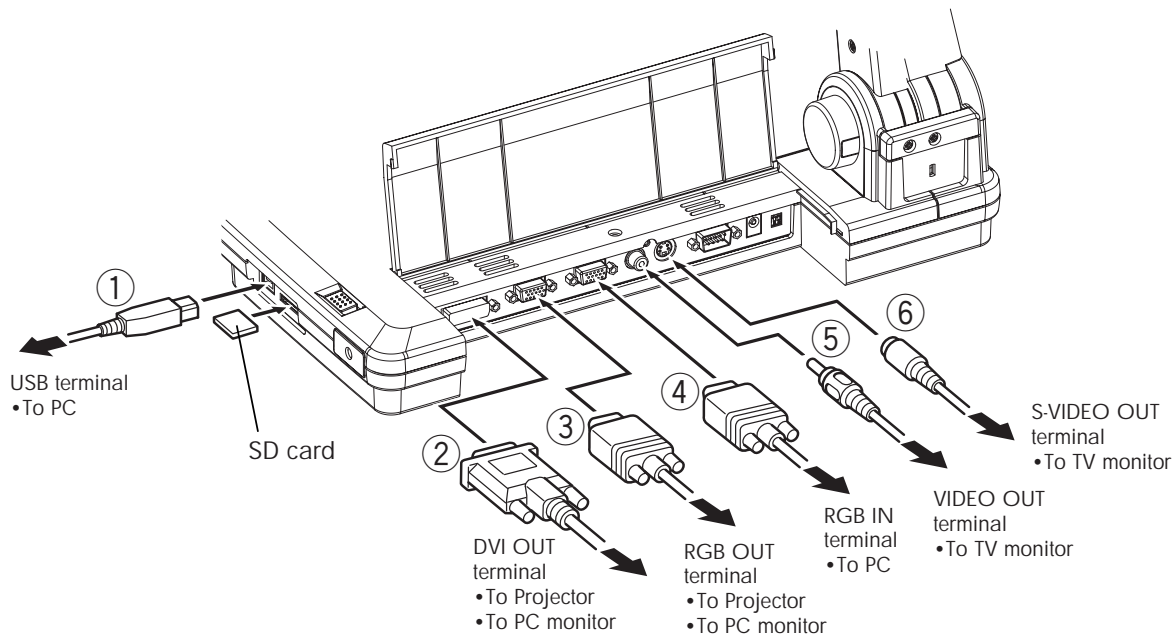

To protect this product and the peripheral units to be connected to this product, be sure to turn OFF the power supply to all units beforehand.



When plugging in/out the connection cable, hold the plug part of the cable.

### ① Connecting to the PC with a USB cable

Connect a USB cable to the [USB] terminal on the side panel.



The USB cable compliant with USB2.0 is recommended.



If you plug into a USB connector with power on, PC may not recognize this product.

### ② Connecting to the unit having the DVI input terminal

Connect the DVI cable to the [DVI OUT] terminal on the rear panel.

### ③ Connecting to the unit having the analog RGB input terminal

Connect the analog RGB cable to the [RGB OUT] terminal on the rear panel.



The display position may be displaced from the center of the screen. In such case, adjust the horizontal and vertical positions manually from the connected device.



Vertical stripes may appear on the LCD projector screen or the monitor screen. This phenomenon can be mitigated by adjusting the dot clock manually from the connected device.

④ **Connecting to the unit having the analog RGB output terminal**

Connect the analog RGB cable to the [RGB IN] terminal on the rear panel.

- Specifications of the analog RGB input terminal of this product

Signal allocation

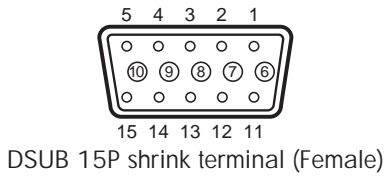

Video signal : Analog 0.7V(p-p) 75Ω terminated  
 Horizontal synchronized signal : TTL level (Positive/negative polarity)  
 Vertical synchronized signal : TTL level (Positive/negative polarity)

Pin assignment

Pin No.	Name	Pin No.	Name	Pin No.	Name
1	Video signal (Red)	6	GND (Red)	11	GND
2	Video signal (Green)	7	GND (Green)	12	N.C
3	Video signal (Blue)	8	GND (Blue)	13	Horizontal synchronized signal
4	N.C	9	N.C	14	Vertical synchronized signal
5	GND	10	GND	15	N.C

⑤ **Connecting to the unit having the composite vide input terminal**

Connect the video cable with RCA pin plug to the [VIDEO OUT] terminal on the rear panel.

⑥ **Connecting to the unit having S-video input terminal**

Connect the S-video cable to the [S-VIDEO OUT] terminal on the rear panel. If the unit to be connected has a Y/C-separated connector, a conversion adapter is required.

# 3 STORING

## Storing

- (1) As shown in the right figure, turn the lamp head and the lamp column and fold them down on the stage.

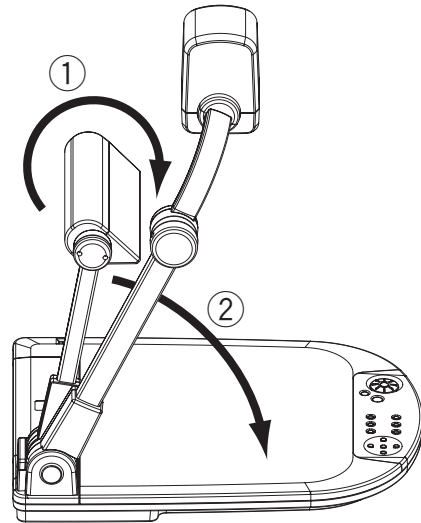

- (2) Turn the camera head and the camera column and fold them down on the stage.

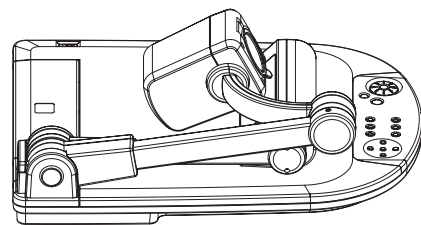
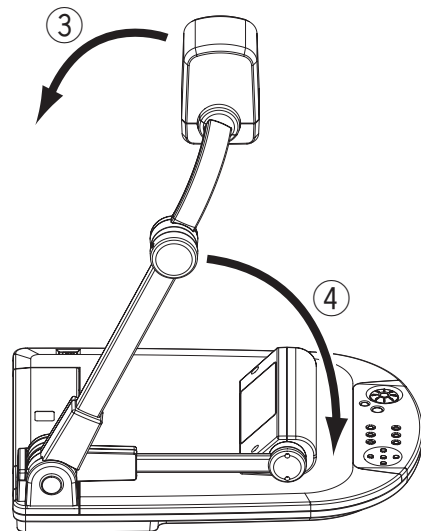





# 4 OPERATION PROCEDURE



When connecting this product and the peripheral units, be sure to turn OFF the power supply to all units beforehand.

## Presentation using printed materials

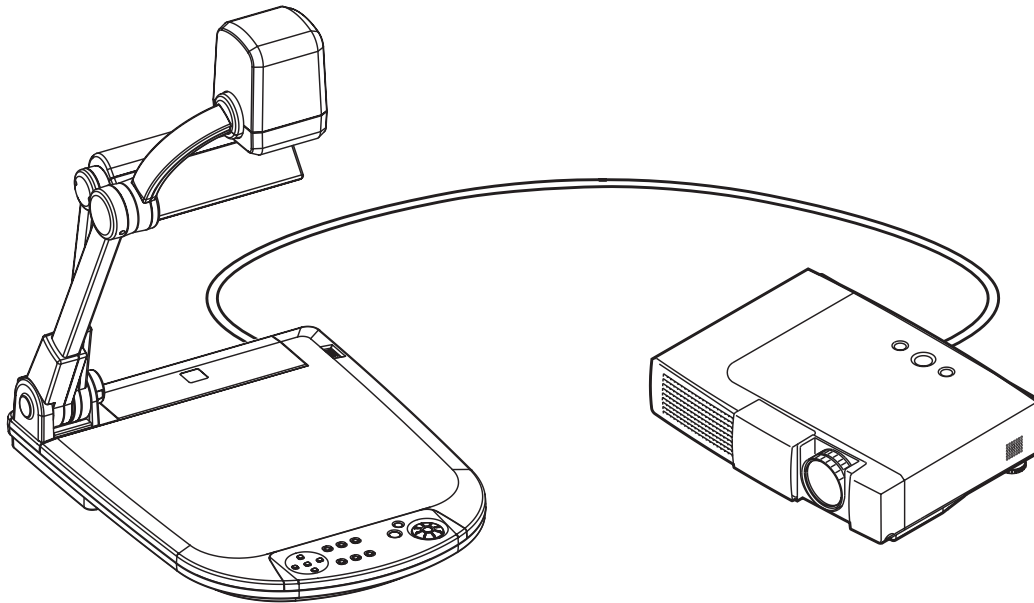

- ① **Setting the main unit**  
Set the main unit as show in the above figure, connect the main unit to the projector or the PC monitor, and then turn ON the power supply.
- ② **Adjusting the lamp position**  
While watching the screen, adjust the angles of the lamp column and the lamp head until the illumination is provided uniformly over the stage. Bring the lamp column closer to the camera head as much as possible but only to such an extent that the lamp head is not seen on the screen, and then face the light emitting part of the lamp head right downward, and the illumination will flood over the stage evenly.











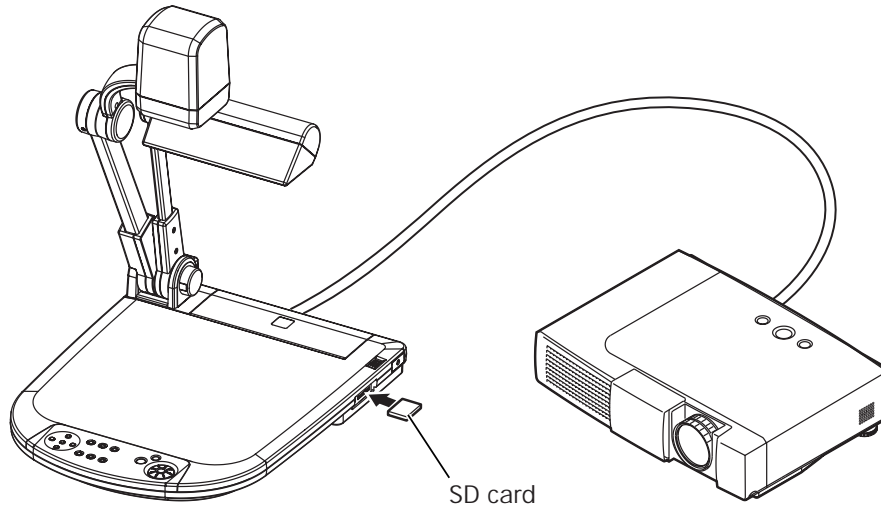

Depending on the lamp position, the camera column shadow may be seen on the screen.

**P.86**

- ③ **Adjusting the size**  
Place an object on the stage, and adjust the position of the object with the zoom dial **[ZOOM]** on the front operating panel or the zoom button (**[▲▲▲]**, **[▲]**) on the wireless remote control so that the part of the object to be viewed can fit the screen size. **P.87**
- ④ **Adjusting the focus**  
Press the **[AF]** button on the front operating panel or wireless remote control to focus the camera on the object. **P.91**
- ⑤ **Adjusting the brightness**  
Press the **[IRIS · OPEN]** button and **[IRIS · CLOSE]** button on the front operating panel or wireless remote control to adjust the brightness of the image by the lens iris. **P.93**

## Presentation using SD card (Option)



-  Before starting the operation, insert an SD card (Option) into the SD card slot on the side panel. To remove the SD card, push it again, and it will come out.
-  Before inserting or removing the SD card or turning OFF the power supply, be sure to select [Camera] [C] with the [C-SD] button on the front operating panel or wireless remote control, and confirm that the output image has turned to the camera image. Otherwise, the contents of the SD card could be destroyed or failure could be caused to the main unit.
-  The SD card is composed of parts vulnerable to static electricity. Therefore, due to the impact of static electricity, the SD card could malfunction or its contents could be destroyed. When handling the SD card, take care to avoid static electricity.
-  The image data that can be viewed on this product are limited only to those stored in this product and those converted by using the conversion software (Option).
-  If the data of the system that is not compatible with this product, a black or gray image will be displayed.
-  If the image conversion to the image in the SD card is tried without inserting the SD card, a black image will be displayed.
-  After using the SD card, do not leave it inside this product but be sure to remove it.
-  The SD card of Panasonic 128MB or 256MB is recommended.  
Resolution of saved image is 1024 × 768 (XGA).  
This product can store images up to 2048 pcs.
-  ELMO is not liable for any damage caused by the loss of the data in the SD card or passive damage.

## Presentation using SD card (Option) (Continued)

### ■ Saving the Image

- (1) Press the [**⏪** - **📷** - **➡**] button on the front operating panel or wireless remote control to switch the image mode to the Camera mode.
- (2) Press the [**📷**] button on the front operating panel or wireless remote control.
- (3) When the [**📷**] mark lights up on the screen, the image saving starts. When this mark goes out, the image saving is completed.



Be sure to try out shooting and saving beforehand to confirm the normal saving of the image. If the image fails to be saved due to some problems in the camera or SD card, ELMO is not liable for any compensation for the recorded contents.



The [**📷**] mark on the screen is displayed only when the [Guide] menu is set to ON.



When the SD card is write-protected, the image cannot be saved in the SD card.



When the capacity of the SD card becomes full and no more images can be saved, the [**📷**] mark does not light up. Then, delete unnecessary images or use a new SD card.



When the SD card is in the read/write mode, do not remove the SD card, or failure could occur with this product.

### ■ Displaying the image

- (1) Press the [**⏪** - **📷** - **➡**] button on the front operating panel or wireless remote control or press the [**SD**] button on the wireless remote control to switch the output image mode to the SD mode. Then, the images in the SD card are displayed on the split screen. The number of images to be displayed on the split screen can be changed by the [Display] settings on the OSD. The number of divisions on default is 3×3.
 

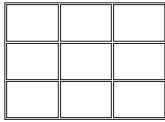

3 × 3

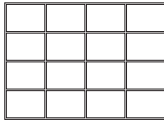

4 × 4
- (2) Move the selection frame (cursor) of the recorded image with the direction buttons [**▲** **▼** **◀** **▶**], and select the images with the [**ENTER**] button on the front operating panel or wireless remote control to display them on the full-screen.

- When the images are displayed on the split screen (3×3, 4×4)







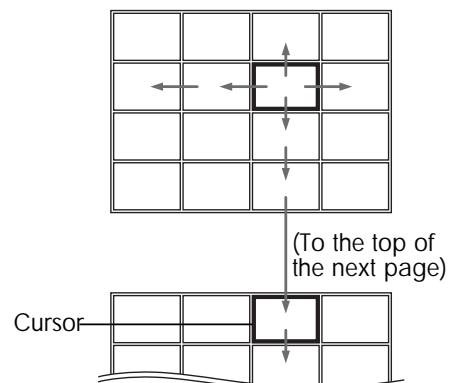

Move the selection frame (cursor) of the recorded image with the direction buttons [**▲** **▼** **◀** **▶**], and display the images on the full-screen with the [**ENTER**] button on the front operating panel or wireless remote control. When the direction button [**▼**] is held down, the selection frame (cursor) moves as shown in the right figure.

- When the images are displayed on the full-screen

When the direction button [**▶**] or [**▼**] on the front operating panel or wireless remote control is pressed, the next image is displayed. When the direction button [**◀**] or [**▲**] on the front operating panel or wireless remote control is pressed, the previous image is displayed. The image displayed on the full screen can be zoomed in/out with the zoom dial on the front operating panel or the zoom button on the wireless remote control. When the image is zoomed in, the displayed part of the image can be scrolled with the direction buttons [**▲** **▼** **◀** **▶**]. When the [**ENTER**] button on the front operating panel or wireless remote control is pressed, the display on the split screen is resumed.







### ■ Deleting the Image

- (1) Press the [--] button on the front operating panel or wireless remote control or press the [] button on the wireless remote control to have the images in the SD card displayed on the full-screen or split screen.
- (2) Select the image to be deleted with the direction buttons [   ] on the front operating panel or wireless remote control.
- (3) Press the **[MENU]** button on the front operating panel or wireless remote control, and select the [Delete] menu on the OSD. To delete only the selected image, select [Current]. To delete all images, select [All].

When [YES] is selected with the **[ENTER]** button on the front operating panel or wireless remote control, the delete is executed. (To go back without executing the delete, press [NO].)

### ■ Formatting the SD card

When the SD card is formatted, insert the SD card into this product, and execute formatting.

- (1) Switch the image mode to the SD mode by pressing the [--] button on the front operating panel or press the [] button on the wireless remote control.
- (2) Press the **[MENU]** button on the front operating panel or wireless remote control button to display the OSD, and then select [Format Media].
- (3) Now, [Format] starts.

## Presentation using "Utility Software" (Option) with the USB-connected PC

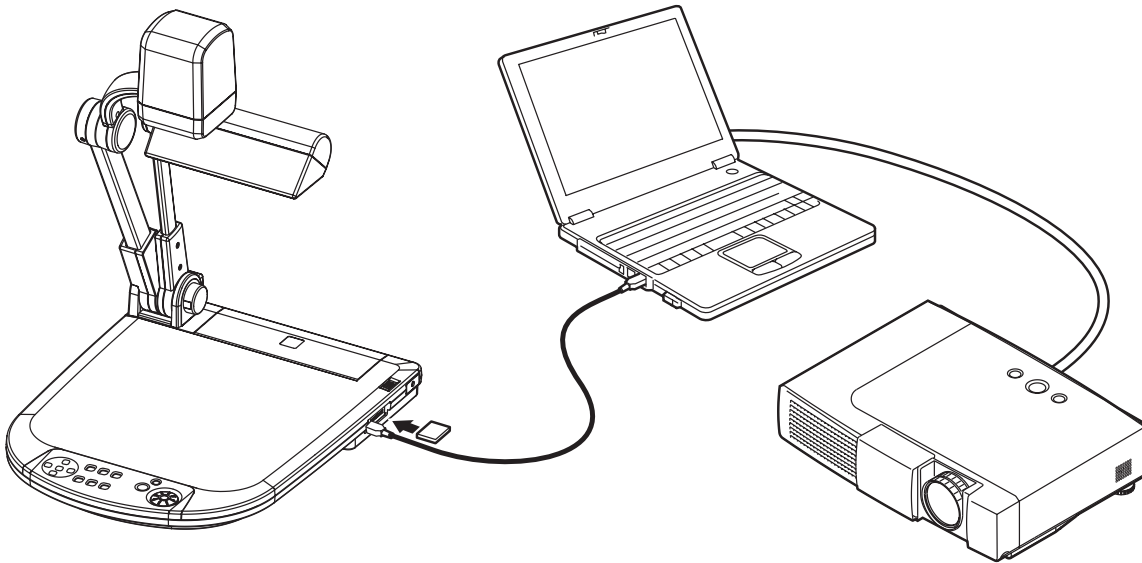

### OPERATION PROCEDURE



Set [USB Mode] to [Application] on the OSD.

"Utility Software" (Option) contains the PC link software "Image Mate for Presentation", "Image Mate for Movie Creation" and the TWAIN driver "ELMO TWAIN DS" for the following operations:

- Moving image saving to PC.
- Transfer of moving/still images to the PC
- Operation of this product from the PC

The PC equipped with Microsoft Windows 2000(SP4 or newer)/XP(SP2 or newer) is recommended.

For details, refer to the "Utility Software" Installation Manual and the help folder with the software.



When the front operating panel or the wireless remote control is in operation, do not connect/disconnect the USB cable, or malfunction will be caused to this product.



Do not switch [USB Mode] on the OSD when this product is in USB-connection.



The USB cable compliant with USB2.0 is recommended.

## Transferring the images from the SD card into the USB-connected PC

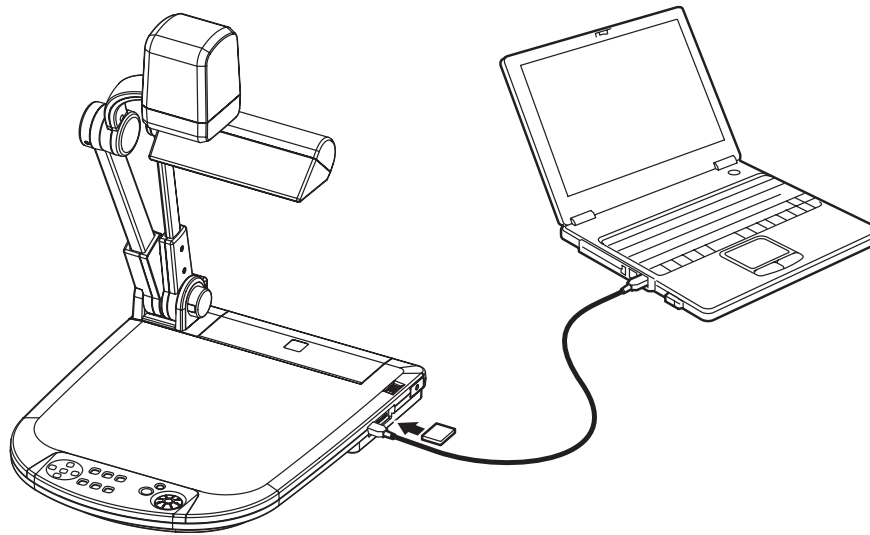

Set [USB Mode] to [Mass Storage] on the OSD.

When this product is USB-connected to the PC, image data in the SD card can be transferred into the PC. The Operating System (OS) of the connected PC should be Microsoft Windows 2000(SP4 or newer)/XP(SP2 or newer).

- (1) Turn ON the power supply to this product and to the PC.
- (2) Connect this product to the PC with the attached USB cable.



When this product is connected to the PC for the first time, the required drivers are installed automatically due to the plug-and-play function of Windows. For the second time and thereafter, the drivers are no longer installed.

- (3) This product is recognized as a removable disk. The image data in an SD card can be viewed by using the viewer software of the PC.

- The image data are stored in JPEG format in the following folders:

```

My Computer
├── Removable disk
│   ├── DCIM
│   │   └── 100_ELMO
│   │       ├── IMAG0001.JPG
│   │       ├── IMAG0002.JPG
│   │       └── :

```



An SD card set in this product cannot be formatted or written, deleted, locked, and unlocked with image data from the PC.



The image data cannot be recorded with the correct date and time.



When the front operating panel or wireless remote control is in operation, do not connect/ disconnect the USB cable, or malfunction will be caused to this product.



Do not switch [USB Mode] on the OSD when this product is in USB-connection.



The USB cable compliant with USB2.0 is recommended.

## Shooting off the stage

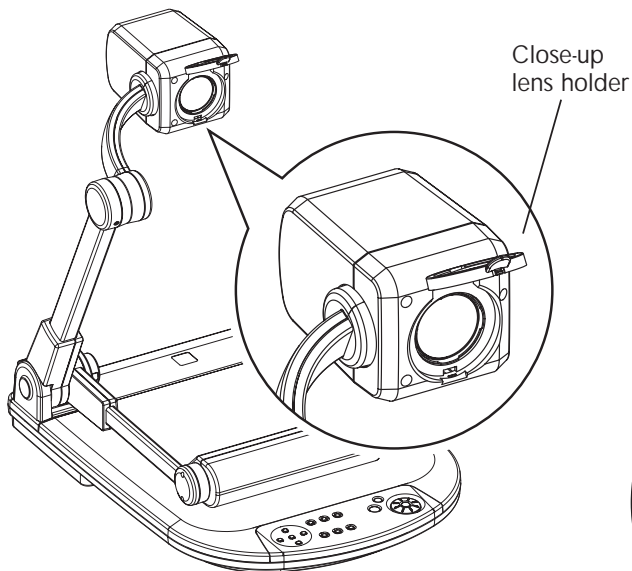

&lt;Forward shooting&gt;

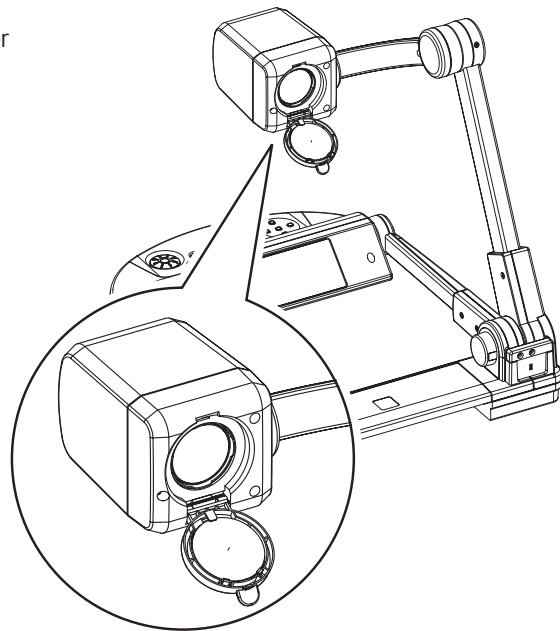

&lt;Backward shooting&gt;

OPERATION  
PROCEDURE

When the camera head is set horizontally, wall, distant view, etc. can be shot.  
When the object is in the distant view, open the close-up lens holder forward.



To shoot horizontally, turn the image by 180° by pressing the [IMAGE ROTATION] button or setting the OSD accordingly.



Shooting enabled range when the close-up lens holder is opened:  
TELE (Telescopic): 500mm – ∞ from the zoom lens  
WIDE (Wide-angle): 50mm – ∞ from the zoom lens



# 5 VARIOUS FUNCTIONS AND OPERATIONS

## Lighting

Front operating panel

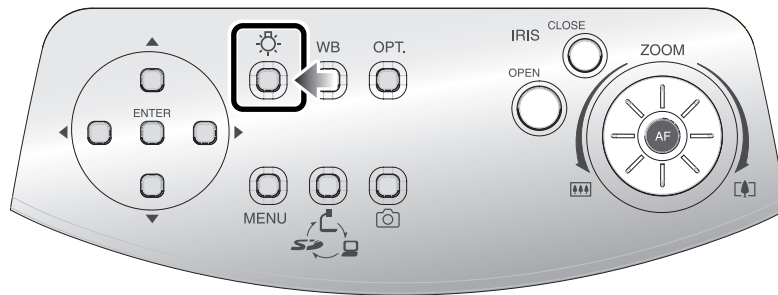

Wireless remote control



When the [☀️] button on the front operating panel or wireless remote control is pressed, the fluorescent lamp lights up in 1 – 3 seconds. Each time the [☀️] button is pressed, the fluorescent lamp turns ON/OFF alternately.

When the lighting lamp is used when the stage is not sufficiently bright or a 3D object is shot, a sharp image with high color rendering properties can be obtained.

### ● Adjusting the lamp position

While watching the screen, adjust the angles of the lamp column and the lamp head until the illumination is provided uniformly over the stage. Bring the lamp column closer to the camera head as much as possible but only to such an extent that the lamp head is not shot on the screen, and then face the light emitting part of the lamp head right downward, and the illumination will flood over the stage evenly.



Depending on the lamp position, the camera column shadow may appear on the screen.

Wireless remote control

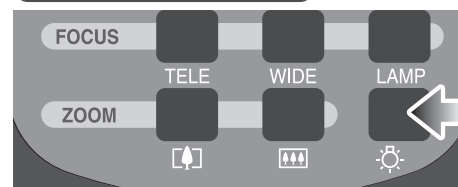

VARIOUS  
FUNCTIONS  
AND OPERATIONS

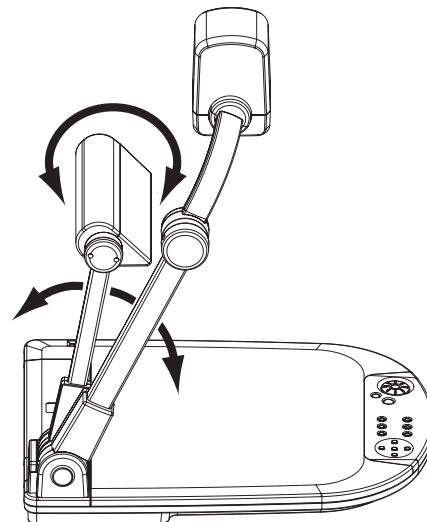

# Zoom

Front operating panel

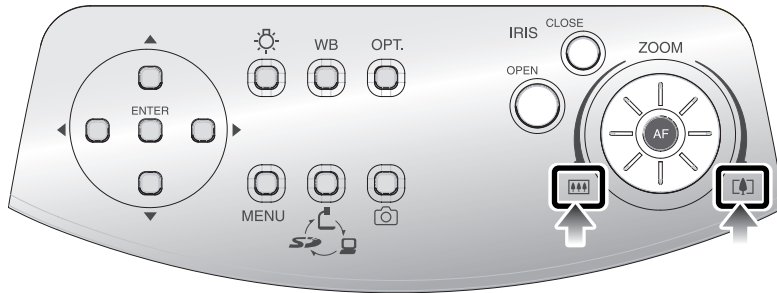

Wireless remote control



When the zoom dial [🌳], [🌲] on the front operating panel is turned or the zoom button [🌳], [🌲] on the wireless remote control is pressed, the document display range can be adjusted.

According to the zoom dial turning angle, the zooming speed varies in 3 steps (3-step speed change).

Front operating panel

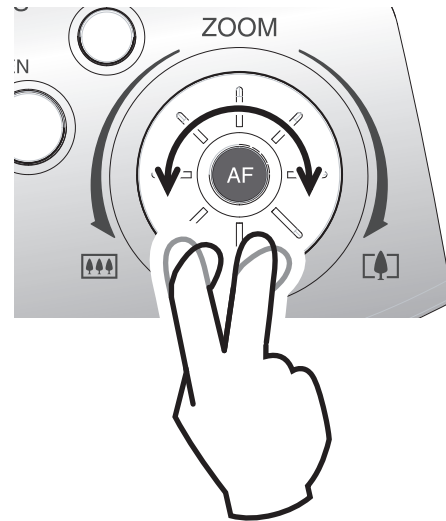

Wireless remote control

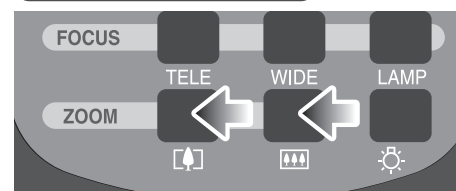

- Zoom magnification in the Camera mode**  
When the optical zoom is maximized (about 12x), the digital zoom is activated and the image can be zoomed in further up to 4x (about 48x combined with the optical zoom).
- Zoom magnification in the SD Card mode**  
The digital zoom is available up to 4x.

- Within the digital zoom range, the image quality is degraded.
- Within the digital zoom range, the zoom speed is locked.
- When the digital zoom is in operation, the screen can be scrolled with the direction buttons [▲ ▼ ◀ ▶] on the front operating panel or wireless remote control.
- When the image is in transmission through the USB cable, the digital zoom speed is slow.
- When [Guide] is set to [ON] on the OSD, whether the zoom is optical or digital can be distinguished on the screen.

VARIOUS FUNCTIONS AND OPERATIONS

## White Balance

### Front operating panel

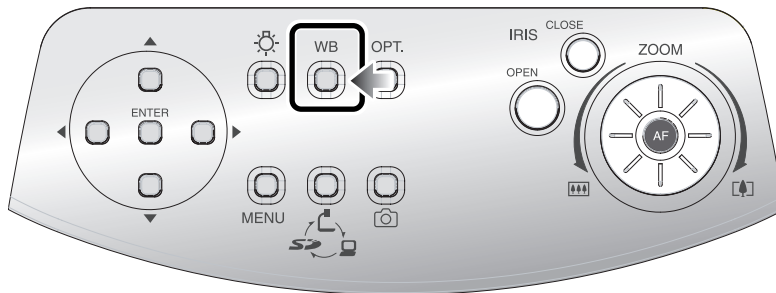

#### ■ [Auto/One-Push] (Auto Track / Auto Adjust and Fix)

The Auto (auto track) mode for adjusting the white coloring automatically according to the document or lighting condition and the One-Push (auto adjust and fix) mode for maintaining the automatically adjusted state can be switched alternately.

If the image color balance is lost due to the document or lighting condition, shoot a sheet of white paper and then press the **[WB]** button on the front operating panel. Then, the white coloring is adjusted automatically according to the document or lighting condition, and then an automatically adjusted state is maintained.

When the **[WB]** button on the front operating panel is pressed, the Auto (auto track) mode is resumed.

#### ■ [Manual] (Manual Adjust)

When [White Balance] is set to [Manual] on the OSD, the white balance is locked, and then, [R-Gain] (red element) and [B-Gain] (blue element) on the OSD can be adjusted.

When [White Balance] is set to [Auto/One-Push] on the OSD, manual adjustment is released, the white balance is adjusted once automatically, and then the W/B level is locked.



The color-temperature range that can be tracked automatically is approx. 3000K – 8000K.



When [Guide] is set to [ON] on the OSD, the setting contents are displayed on the screen.

# Image Selection

Front operating panel

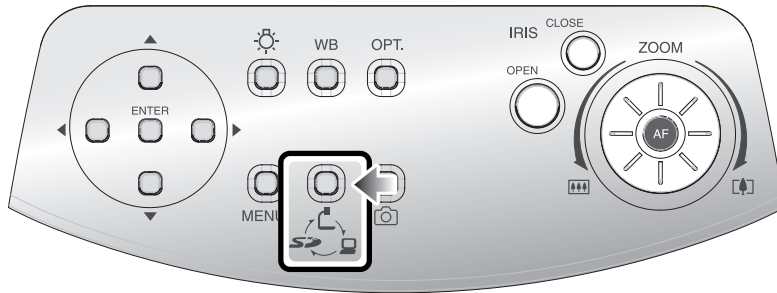

Wireless remote control

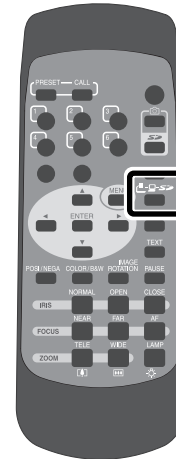

Each time the [ - - ] button on the front operating panel or wireless remote control is pressed, the image is switched in order of the camera image to the image inputted in the analog RGB input terminal [RGB IN], then to the image in the SD card, and then to the camera image again. When the PC or other unit is connected to the analog RGB input terminal [RGB IN], the output image can be switched without spending time and labor exchanging the connection cables.

Wireless remote control

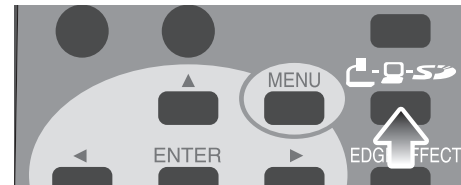

VARIOUS FUNCTIONS AND OPERATIONS

The image from the DVI output terminal [DVI OUT] and video output terminals [VIDEO OUT], [S-VIDEO OUT] cannot be switched to [RGB IN] image. **P.65**

If the image mode switching is tried to the SD mode when an SD card is not in this product, the screen will turn black.

By setting [Guide] to [ON] on the OSD, the setting contents are displayed on the screen.

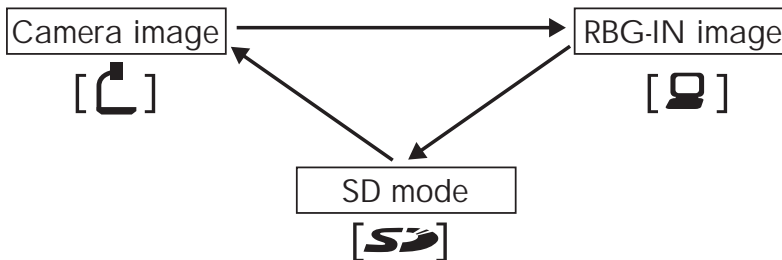



Focus

Front operating panel

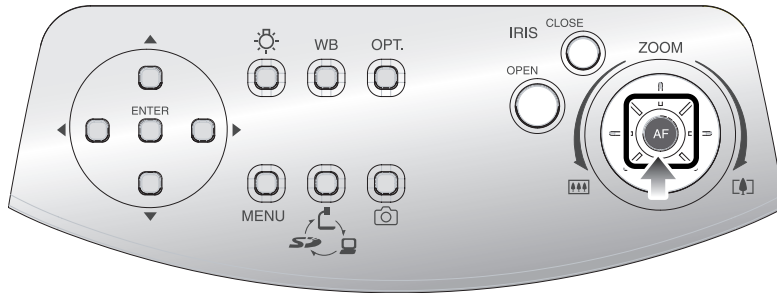

Wireless remote control



The focus on the object is adjusted.

■ Auto Focus

When the **[AF]** button on the front operating panel or wireless remote control is pressed, the camera is focused automatically. This product is of one-shot auto focus type. That is, once the camera is focused, the auto focus operation is released, and then focus position is maintained.

Wireless remote control

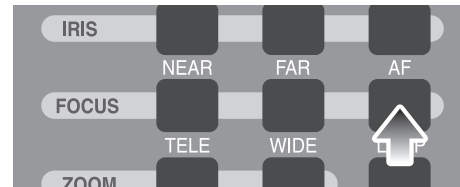

VARIOUS FUNCTIONS AND OPERATIONS



The objects listed below may not be brought into focus in the auto focus. In such case, use the manual focus mode.

- Objects having little contrast
- Objects with fine repeated patterns, such as lateral stripes and cross stripes
- Objects glittering or reflecting strong light
- Objects with bright background or excessive contrast
- Objects that are entirely dark
- Objects located near and far away at the same time
- Objects in motion



If the manual focus button **[FOCUS · NEAR]** or **[FOCUS · FAR]** on the wireless remote control is pressed when the auto focus is in operation, the auto focus operation will be cancelled.

Wireless remote control

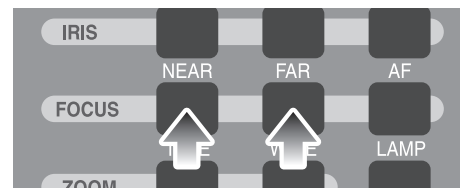

Limit of focus adjustment:

- With close-up lens
  - TELE (Telescopic) : 305 – 405mm (12.0 – 15.9 in) from close-up lens
  - WIDE (Wide-angle) : 50 – 405 mm (2.0 – 15.9 in) from close-up lens
- Without close-up lens
  - TELE (Telescopic) : 500mm – ∞ (19.7 in – ∞) from zoom lens
  - WIDE (Wide-angle) : 50mm – ∞ (2.0 in – ∞) from zoom lens

## Manual Focus

When the focus button [**FOCUS · NEAR**] or [**FOCUS · FAR**] on the wireless remote control is pressed, the height on which the camera is focused changes.

This function is used for focusing the camera on any portion of a 3D object or the like.

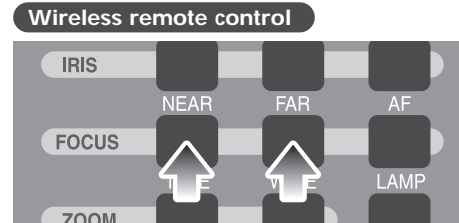

*Limit of focus adjustment:*

- *With close-up lens*
  - TELE (Telescopic) : 305 – 405mm (12.0 – 15.9 in) from close-up lens*
  - WIDE (Wide-angle) : 50 – 405 mm (2.0 – 15.9 in) from close-up lens*
- *Without close-up lens*
  - TELE (Telescopic) : 500mm – ∞ (19.7 in – ∞) from zoom lens*
  - WIDE (Wide-angle) : 50mm – ∞ (2.0 in – ∞) from zoom lens*

Iris

Front operating panel

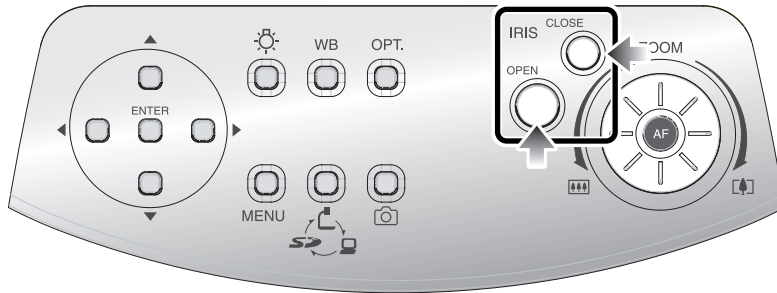

Wireless remote control

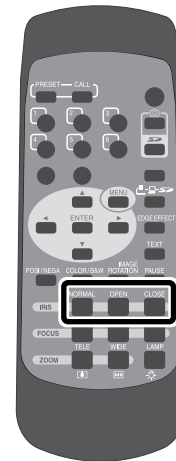

When the **[IRIS · OPEN]** button or **[IRIS · CLOSE]** button on the front operating panel or wireless remote control is pressed, the lens iris is adjusted for image brightness. This adjustment can be made in either of the following 2 modes, which are set in [Iris] on the OSD:

Wireless remote control

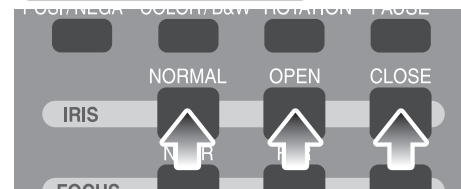

VARIOUS FUNCTIONS AND OPERATIONS

■ **Auto Brightness Adjustment**

([Iris] is set to [Auto] on the OSD.)  
 It is so set that the brightness to be tracked automatically can be adjusted.  
 When the **[OPEN]** button and **[CLOSE]** button on the front operating panel are pressed together or **[NORMAL]** is selected in **[IRIS]** on the wireless remote control, the current settings are reset to the default settings.

■ **Manual Brightness Adjustment**

([Iris] is set to [Manual] on the OSD.)  
 It is set so that the brightness can be locked to any level.

 The default setting is [Auto] (Auto Brightness Adjustment).

 In the Manual Brightness Adjustment, the brightness is locked and the change in the object brightness is not tracked.

 When [Guide] is set to [ON] on the OSD, the setting contents are displayed on the screen.



## State Presetting

The setting position of this product can be saved/called. Up to 6 positions can be saved. The presets that can be saved are as follows:

- Current zoom field angle
- Iris state
- White Balance state
- Edge Effect settings
- Gamma value settings
- Lighting ON/OFF
- Color/B&W selection settings
- Image Rotation state
- Text mode settings
- Posi/Nega settings



The saved state can be retained even if the power supply is turned OFF.



Rotated position cannot be saved to "Power On" setting. (Memory No.6 on remote control)

### ■ Presetting

When the **[PRESET]** button on the wireless remote control is pressed and then the memory No. button on the wireless remote control is pressed within "approx. 4 seconds" or alternatively [Preset] is set to [Memory No.] on the OSD, the operation state of the current unit is saved in the specified memory No.

When the **[PRESET]** button on the wireless remote control is pressed and then **[6]** of the memory No. on the wireless remote control is pressed or alternatively [Preset] is set to [Power On] on the OSD and saved, such settings are called when the power supply is turned ON the next time.

### ■ Calling

When the **[CALL]** button on the wireless remote control is pressed and then the memory No. button on the wireless remote control is pressed within "approx. 4 seconds" or alternatively [Call] is set to [Memory No.] on the OSD, the settings are set to those of the selected No. When [Call] is set to [Default] on the OSD, the settings are reset to the factory settings.

Wireless remote control



Wireless remote control

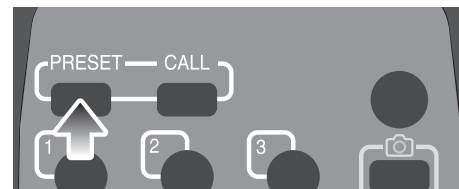

VARIOUS  
FUNCTIONS  
AND OPERATIONS

Wireless remote control

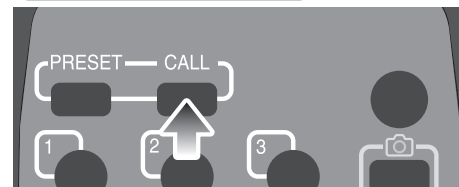

## Mounting the LCD Optional Monitor

To mount the LCD monitor (LM-5011N) on option, the LCD monitor bracket (MS-30) is required.

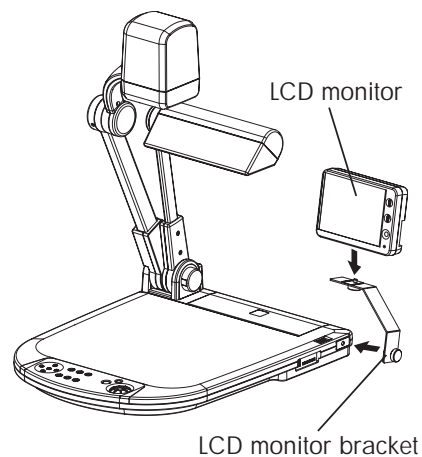

As show in the right figure, connect the composite video output terminal [VIDEO OUT] of this product to the LCD monitor (LM-5011N) with the video cable with RCA pin plug (supplied as an accessory on standard or available in the market).



*The LCD monitor (LM-5011N) and the LCD monitor bracket (MS-30) are options, which are not supplied as an accessory on standard with this product.*

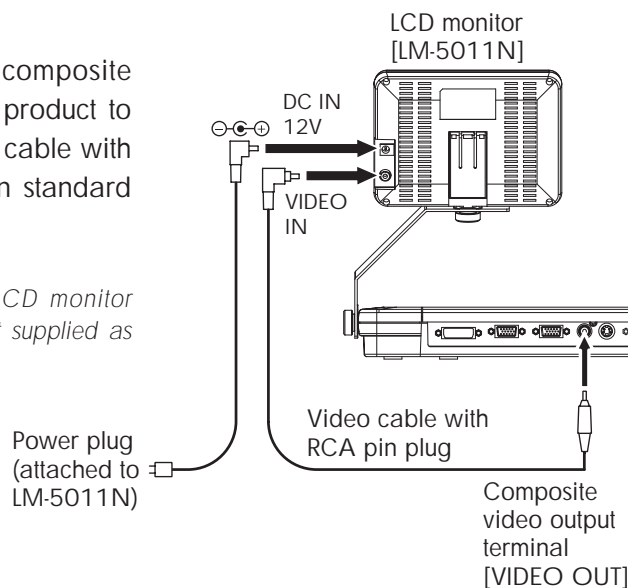

# 6 RS-232C SPECIFICATIONS

This product can be controlled from a PC connected to this product through the RS-232C terminal [RS-232C].

## Setting Up

- 1 Connect this product to a PC with an RS-232C cable.



When using an RS-232C cable available on the market, make sure that pin connections are the same as below.



To protect this product and the PC, be sure to turn OFF the power supply to all units before starting the connection work.

- 2 Start the PC, and set the communication mode of the RS-232C to the communication mode of this product.



For the information how to set the communication mode of the RS-232C, refer to the instruction manual of the PC.

- 3 Start the PC program to operate this product.

- 4 Control through the RS-232C will start.



For communication control, be sure to take the above steps for settings.

## Cable Connection

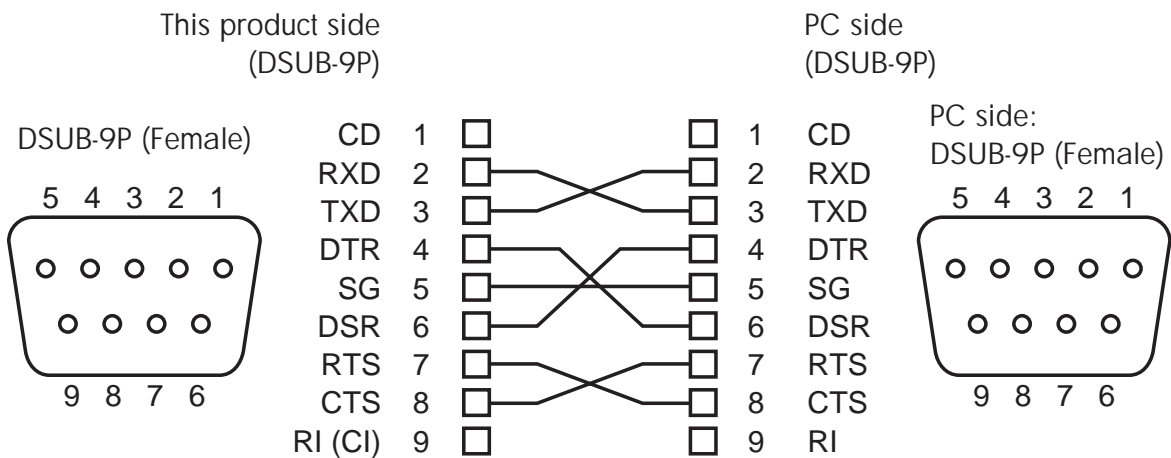

## Data Format Specification

This command is executed in the form of 1-command/1-packet. The next command is not accepted until the previous processing is completed.

- The communication command always starts with STX (Start of Text), and ends with ETX (End of Text).
- If the communication format of command name is wrong, NAK (Negative Acknowledge) will be sent from this product as a result of failing to receive correctly.
- When communication format is received correctly, this product sends ACK (Normal Acknowledge).

### ■ Operation Command (PC → This product)

Each operation command is executed in ASCII code, and transmitted in a set of 7 bytes as follows:

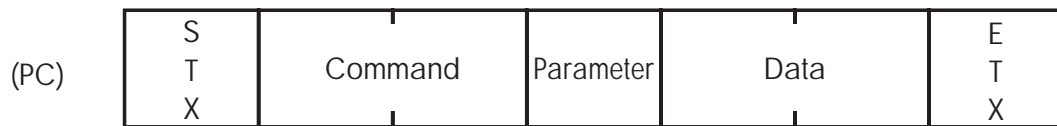

(This product) → ACK

### ■ Response Data Format (This product → PC)

All response data is transmitted as ASCII code, corresponding to the parameters in the operation command table.

- Status 0

S T X	Lighting ON/OFF	Input selection	Posi/ Nega	Color/ B&W	Camera mode /SD mode	Display	Pause	Local lockout	E T X
-------------	--------------------	--------------------	---------------	---------------	----------------------------	---------	-------	------------------	-------------

- Status 2

S T X	Iris mode	Gamma selection	Image rotation	Edge effect	White balance	Text	Monitor output	USB mode	E T X
-------------	--------------	--------------------	-------------------	----------------	------------------	------	-------------------	-------------	-------------

AUTO:31H  
MANUAL:32H

- ROM Ver0 (SUB)

S T X	V 56H	H 48H	L 4CH	B 42H	* * H	* * H	E T X
-------------	----------	----------	----------	----------	-------	-------	-------------

- ROM Ver1 (MAIN) . . . Upper 6 bytes

S T X	* * H	* * H	* * H	* * H	* * H	* * H	E T X
-------------	-------	-------	-------	-------	-------	-------	-------------

- ROM Ver 2 (MAIN) . . . Lower 4 bytes

S T X	* * H	* * H	* * H	* * H	20H	B 42H	E T X
-------------	-------	-------	-------	-------	-----	----------	-------------

## Transmission Specifications

- Full duplex start-stop sync. mode
- Start bit : 1 bit
- Data bit : 8 bits
- Stop bit : 1 bit
- Parity bit : None
- X parameter : None
- Baud rate (Communication speed) : 9600bps

## UART Communication Format

Commands, parameters and data are all transmitted in ASCII code.

Function	Command	Parameter	Data	Contents
Auto Focus	AF	0	■■	To perform the one-shot auto focus
Focus adjustment	FO	+ (Near)	■■	To adjust the focus
		- (Far)		
		0 (Stop)		
Zoom adjustment	ZO	+ (Tele)	■■	To adjust the zoom
		- (Wide)		
		0 (Stop)		
Iris adjustment	IR	+ (Open)	■■	To adjust the iris
		- (Close)		
		0 (Stop)		
		1 (Auto)		
		2 (Manual)		
Lighting selection	PL	0 (OFF)	■■	To turn ON/OFF the lighting
		1 (ON)		
Display mode selection	AV	0 (Camera)	■■	To switch the display mode
		1 (RGB IN)		
		2 (SD)		
Direction	KE	0 (Menu)	■■	To scroll in the direction indicated by arrow when the digital zoom is in operation To select and determine an image on the split screen
		1 (Enter)		
		2 (→)		
		3 (←)		
		4 (↑)		
		5 (↓)		
Pause	FZ	0 (OFF)	■■	To freeze the image
		1 (ON)		
Guide	GU	0 (OFF)	■■	To set whether the main unit operation state should be displayed on the screen or not
		1 (ON)		
Display	DP	0 (Single)	■■	To select whether the images in the SD card mode should be displayed on the split screen or not
		1 (3×3)		
		2 (4×4)		

Function	Command	Parameter	Data	Contents
File delete	DE	0 (Current)	■■■	To delete an image file in the SD card
		1 (All)		
File lock	SL	0 (Current)	■■■	To lock an image file in the SD card
		1 (All)		
File unlock	SU	0 (Current)	■■■	To unlock the locked image file in the SD card
		1 (All)		
Format	SF	0	■■■	To format the SD card
Image save	CA	0	■■■	To save the image in the SD card
USB mode	UM	0 (Mass Storage)	■■■	To switch the USB mode
		1 (Application)		
Gamma setting	GM	0 ( $\gamma = 0.63$ )	■■■	To set the gamma value of the image
		1 ( $\gamma = 0.56$ )		
		2 ( $\gamma = 0.50$ )		
		3 ( $\gamma = 0.45$ )		
		4 ( $\gamma = 0.42$ )		
		5 ( $\gamma = 0.38$ )		
		6 ( $\gamma = 0.36$ )		
		7 ( $\gamma = 0.33$ )		
Image rotation	RO	0 (0°)	■■■	To turn the image
		1 (180°)		
Edge effect	AP	0 (OFF)	■■■	To set the edge enhancement
		1 (Low)		
		2 (Mid)		
		3 (High)		
White balance	AW	0 (Manual)	■■■	To switch the white balance mode
		1 (Auto)		
		2 (One Push)		
		3 (R_Up)		
		4 (R_Down)		
		5 (B_Up)		
6 (B_Down)				
Text	CT	0 (OFF)	■■■	To set the contrast
		1 (ON)		
Posi/Nega	NP	0 (Posi)	■■■	To set the Posi/Nega
		1 (Nega)		
Color/B&W	CB	0 (Color)	■■■	To set the Color/B&W
		1 (B&W)		
Local lockout	LL	0 (OFF)	■■■	To invalidate the operation of the front operating panel and wireless remote control
		1 (ON)		
Default	DF	0	■■■	To reset to the default settings
Status request	QS	0	■■■	To inquire about the unit state
		2		
ROM version	QR	0	■■■	To inquire about the ROM version
		1		
		2		
ACK check	SA	0 (OFF)	■■■	To switch the ACK check mode
		1 (ON)		
CR addition	SC	0 (OFF)	■■■	To switch the CR addition settings
		1 (ON)		



For "■■■" in the data column, transmit the SPACE [20H] twice.

## About Connection

If the RS-232C cable is not connected correctly between this product and the PC, no acknowledgement is transmitted.

Connect the RS-232C cable correctly, and fix it firmly with the connector set screws before starting the operation.

# 7 TROUBLESHOOTING

## Symptoms and Confirmation

Check the following items. If any abnormality is found, consult the seller from whom you have purchased this product or our branch/office near your location.

Symptom	Check this item
No image is displayed on the TV monitor.	<ul style="list-style-type: none"> <li>The cable is not connected correctly to the video-in terminal of the monitor.</li> <li>The power cord is disconnected from the wall AC outlet.</li> <li>The plug is disconnected from the power cord receptacle of this presenter.</li> <li>The power switch is not ON.</li> <li>Zoom is set at the TELE side, displaying only the white/black part of the document.</li> <li>The power switch is turned ON immediately after it is turned OFF. In this case, this product may not start immediately. Wait for several seconds after turning OFF the power switch, and then turn it ON.</li> </ul>
The image is out of focus.	<ul style="list-style-type: none"> <li>The document (object) is too close to the lens.</li> <li>Zoom is at the TELE side after focusing at a wide angle (at the WIDE side). Focus on the point of max. at the TELE side.</li> <li>In the auto focus, focusing is difficult in some cases.</li> </ul>
The lamp does not light up quickly.	<ul style="list-style-type: none"> <li>For the protection purpose, the lamp is arranged to light up after preheating for 2 seconds. This is not a fault.</li> </ul>
The video output image is disarrayed.	<ul style="list-style-type: none"> <li>The video output is set to the PAL system. If this product, set to the PAL system, is connected to the monitor specially designed for the NTSC system, the video image may not be outputted normally but be disarrayed or in black and white. In such case, switch the system of the video output by referring to "DIP Switch" at P. 65.</li> </ul>
The image is too dark.	<ul style="list-style-type: none"> <li>The intensity of the lighting is not sufficient. Press the  button on the front operating panel or wireless remote control to turn ON the lamp.</li> <li>The iris is adjusted to the CLOSE side. Adjust the iris to the OPEN side.</li> </ul>
The image is striped.	<ul style="list-style-type: none"> <li>This may be interference fringes between dots of printed matter and TV scanning lines or CCD pixels. This may be mitigated by changing the projection range.</li> <li>When using an LCD projector, vertical stripes may appear on the screen. This may be mitigated by manually adjusting the dot clock frequency on the projector side.</li> </ul>
The brightness tone is out of order.	<ul style="list-style-type: none"> <li>This may be mitigated by switching gamma settings.</li> </ul>

## Replacement of Lighting Lamp (Fluorescent Lamp)

The lighting lamps (fluorescent lamps) are expendables. When any of them begins to shimmer or dim, replace it.



*For the replacement of the lamp, consult the dealer from whom you have purchased this product or our branch/office near your location.*



# 8 SPECIFICATIONS

## ■ General

Item	Specifications		
Power source	12VDC (AC adapter: 100 ~ 240VAC)		
Power consumption	30W (AC adapter included)		
Outside dimensions	377×482×180mm (14.8×19.0×7.1 in) (When folded)		
	377×482×582mm (14.8×19.0×22.9in) (When set up)		
Weight	Approx. 4.7kg (10.4 lbs) (Main body only)		
Input selection	Main body / External one system		
Output terminal	DVI output	DVI-D 24P connector, female	×1
	RGB output	Mini DSUB 15P connector, female	×1
	Composite video output	RCA pin jack / 750Ω unbalanced (NTSC/PAL)	×1
	S-video output	Mini DIN 4P connector / 750Ω unbalanced (NTSC/PAL)	×1
Input terminal	RGB input	Mini DSUB 15P connector, female	×1
Ext. control terminal	RS-232C	Dsub 9P connector, male	×1
	USB (2.0 compliant)	Type B receptacle	×1
Memory interface	SD card slot		

■ Main Camera

Item	Specifications	
Lens	f = 4.7 ~ 56.4mm (12-time zoom), F2.8	
Shooting speed	20 frames/sec	
Shooting area	405×303mm (15.9×11.9 in) max. 36.5×28mm (1.2×0.9 in) min.	
Limit of focus adjustment	With close-up lens: TELE side : 305 ~ 405mm (12.0 ~ 15.9 in) from close-up lens WIDE side : 50 ~ 405 mm (2.0 ~ 15.9 in) from close-up lens Without close-up lens: TELE side : 500mm ~ ∞ (19.7 in ~ ∞) from zoom lens WIDE side : 50mm ~ ∞ (2.0 in ~ ∞) from zoom lens	
Optical zoom	12×	
Digital zoom	4×	
Focus	Auto/Manual	
Iris	Auto (Level adjustable) / Manual	
Image pick-up element	1/3" CCD	
Total picture elements	Horizontal 1077, Vertical 788 ... Approx. 850,000 pixels	
Effective picture elements	Horizontal 1034, Vertical 779	
Synchronized signal	Internal	
Resolution	Analog RGB output: Horizontal 600TV lines or more    Vertical 600TV lines or more Video output: Horizontal 450TV lines or more	
DVI output	TMD5 data signal 0.5 (Vp-p) 50Ω (Terminated)	XGA: Horizontal frequency 48.363kHz; Vertical frequency 60.004Hz (1024×768 at 60Hz); Compliant with VESA
Analog RGB output	0.7 (Vp-p) 75Ω unbalanced, Synchronized signal: Negative polarity	
Composite video output	Compliant with NTSC/PAL	
S-video output	Compliant with NTSC/PAL	
White balance	Full auto / One-push / Manual	
Video output selection	Provided (NTSC/PAL)	
Posi/Nega conversion	Provided	
Color/B&W selection	Provided	
Image rotation	Provided (0°/180°)	
Text mode	Provided	
Gamma setting	Provided	
Edge enhancement	Provided	
Pause	Provided	
Image recording	Provided (SD card)	
Split display	Provided (SD card image, 9-splits, 16-splits)	

SPECIFICATIONS

■ Lighting

Item	Specifications
Lighting	High frequency lighting mode, twin fluorescent lamp, Type 9 (Model: FPL9EX-N)

## ■ Supplied Accessories

Name	Quantity
Power adapter	1
Power cord (1.5m)	1
Video cable (RCA pin connector) (3m)	1
Analog RGB cable (DSUB 15P connector) (2m)	1
Infrared wireless remote control	1
Batteries (Type R03, AAA)	2
Instruction Manual for P10	1
Warranty Card for P10	1
USB cable (1.8m)	1

## ■ Options

- 5" TFT LCD color monitor kit (LM-5011N)
- LCD monitor bracket (MS-30)
- Utility Software CD-ROM



*For the RCA pin, use a pin plug compliant with EIAJ RC-6703.*



*The above specifications are subject to change without notice.*

## Trademark Acknowledgements

VESA and SVGA are registered trademarks of Video Electronics Standards Association.

VGA and XGA are trademarks or registered trademarks of International Business Machines Corporation.

**ELMO**, VISUAL PRESENTER, FOCUSFREE are trademarks and/or registered trademarks of ELMO Co., Ltd.



: SD logo is a trademark.

All other company names and presenter names are trademarks or registered trademarks of respective companies.

